

ENGLISH TABLE TENNIS ASSOCIATION

# TABLE TENNIS

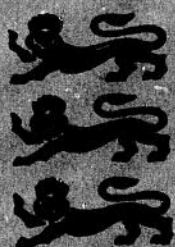

OFFICIAL HANDBOOK PART II — 1971/72  
Cumulative Supplement to Part I published 1968/1969

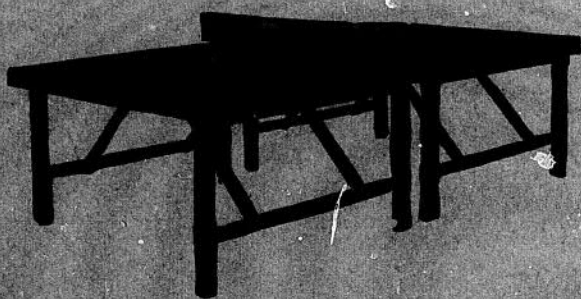

The "BROMFIELD" Championship Table, used in 50% of all International matches in England during 1954-58. (We then had to discontinue our help to organisers, due to pressure of work.)  
 Prices of 1' (nom.) Tables: "Standard" £70.50; "Service" £65.00.  
 Other Tables and Tops from £25.25.

Cash Discount 12½% for remittance with order or 7½% after delivery.

## Bromfield (Sports) Ltd.

BROMFIELD HOUSE  
 27 BUCKINGHAM ROAD  
 SHOREHAM-BY-SEA  
 SUSSEX, BN4 5UE  
 England  
 Tel.: Shoreham-by-Sea  
 4355/56

Also a Superb Range of  
 Trophies with Service by Mail  
 Send for illustrated Catalogue

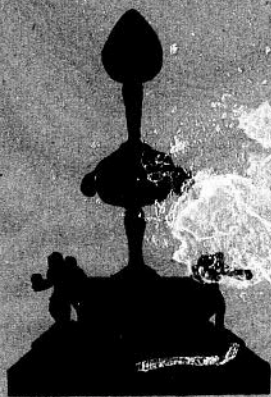

## Better still buy Jaques

### Bats

NEW. The "Karenza". A great bat used by Karenza Mathews. Also the popular 'Denis Neale' and others in the 'Super-championship' range.

### Shoes

The 'Denis Neale' Super-lightweight shoe with real leather uppers and non-slip sole.

### Tables

The ETTA again choose JAKUES TABLES exclusively for all major events this season. Look out for the new patented face to face folding Table. The all purpose 'Auto-fold'.

**Jaques**  
 & Son Ltd.

361 Whitehorse Road, Thornton Heath,  
 Surrey, CR4 8XP. Tel: 01-684 4242



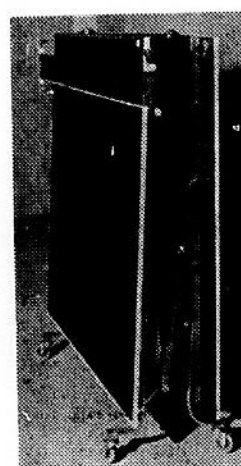

Unfold

# **NISSEN** TUCK-AWAY TABLE TENNIS TABLE

Roll

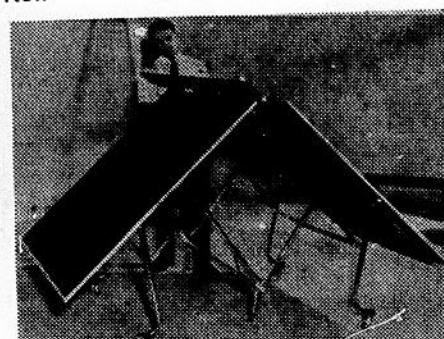

Play in seconds

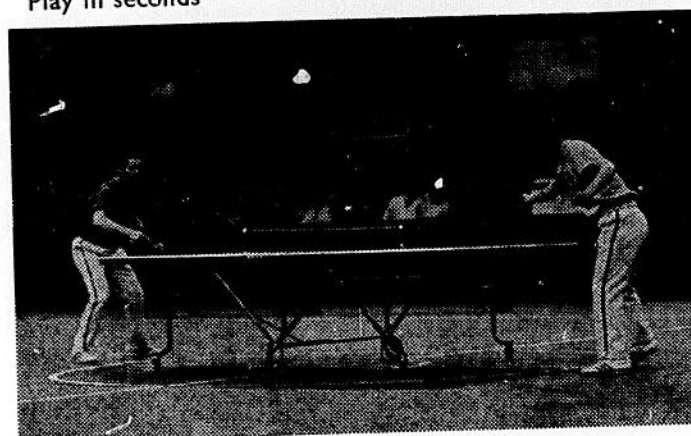

Full details from  
**NISSEN International (Sports Equipment) Ltd.**  
 Tallon Road, Hutton, Brentwood, Essex. Tel. Brentwood 7106



**Play against your  
opponent not  
against the ball**

***halex***



Go to your  
Mitre sports  
dealer and  
get him to  
show you  
**STIGA**  
championship  
bats.



Why settle  
for less?

MITRE SPORTS, FITZWILLIAM STREET, HUDDERSFIELD



### **E.T.T.A. FUND-RAISING SCHEMES**

Does your County and League take advantage of the schemes for Fund Raising run by the E.T.T.A.?

#### **EXAMPLE :**

Lincoln Handicap, £400 in prize money

The E.T.T.A. provides the prize money and pays administrative costs. 50 per cent of the cash taken by each County or League is returned to them.

### **MASTER POINTS SCHEME**

Attractive certificates and badges awarded for results achieved at all levels of play. For a whole season's League programme the cost is only 2p per player.

For details of TABLE TENNIS NEWS and Fund Raising Schemes write to: E.T.T.A., 26 Park Crescent, London W1N 4HA. 01-580-6312

# **HANDBOOK**

## **Part II**

1971/72

Part I of the Handbook was published in the 1968-69 season. Part II is issued each year and contains current details of leagues, [counties, tournaments, etc. up to the time of going to press. This Supplement contains a complete set of E.T.T.A. Rules, together with Amendments to Appendices.

Published by

The English Table Tennis Association  
26/29 Park Crescent, London W1N 4HA  
Telephone: 01-580-6312

Edited by

L. C. T. Davis



# ENGLISH TABLE TENNIS ASSOCIATION

26/29 Park Crescent, London WIN 4HA  
Patron: Her Majesty The Queen

## President

A. K. Vint, O.B.E.

## Hon. Life Vice-President

The Hon. Ivor Montagu

## Honorary Life Members

T. Blunn  
C. J. Clemett  
I. C. Eyles  
M. Goldstein  
G. R. Harrower  
P. Hyde  
G. James  
C. Jaschke  
F. G. Mannooch

F. Milligan  
E. Reay  
N. K. Reeve  
M. E. Scott  
A. K. Vint O.B.E.  
E. G. White  
L. S. Woollard  
C. M. Wyles

## Vice-Presidents

F. A. Amies  
V. Barna  
H. M. Bunbury  
Mrs. D. L. Bunbury  
J. H. Carrington  
E. F. Christopher  
E. R. A. Connell  
R. J. Crayden  
W. Evans  
H. Flinton  
A. A. Haydon  
R. C. Hurford  
C. Jaques  
L. W. Jones

Mrs. Ann Jones  
C. Kichenside  
J. A. Leach, M.B.E.  
J. P. Mulcahy  
E. W. Mynn  
D. W. Poupard  
D. S. Purr  
Mrs. J. F. Reay  
J. Siddron  
A. W. C. Simons  
Miss A. Stevens  
L. Thompson  
H. Walker  
R. Williams

## Chairman

C. M. Wyles

48 Eversfield Place, St. Leonards-on-Sea, Sussex  
Telephone: Hastings 391 (H)

## Deputy Chairman

G. R. Yates

43 Knowsley Road, Smithills, Bolton, Lancs.  
Telephone: Bolton 42223 (H)

## Hon. Treasurer

T. Blunn

43 Headlands Drive, Hessle, E. Yorks.  
Telephone: Hull 642319 (H)

## General Secretary

D. R. Tremayne

## Assistant General Secretary

A. W. Shipley

## EACH MONTH

from October to May inclusive

## THERE IS

something topical to read in

# TABLE TENNIS NEWS

The Official Magazine  
of the E.T.T.A.

£1.00 sent now, with your name and address, will  
put you on the mailing list for eight consecutive  
issues.

Please write to:

E.T.T.A.,

26-29 Park Crescent,  
London, WIN 4HA



# MEMBERS OF THE NATIONAL COUNCIL 1971-72

|                        |   |
|------------------------|---|
| <b>Bedfordshire</b>    | G. Bebb, 1 Dunstable Road, Studham, Beds. Whipsnade 247 (H)   |
| <b>Berkshire</b>       | R. Smith, 'Greenacres', Pinchington Lane, Newbury, Berks. Newbury 3488 (H)  |
| <b>Buckinghamshire</b> | L. Thompson, 'Auchmead', 39 The Avenue, Sunnymeads, Wraysbury, Bucks. Wraysbury 2526 (H)                                      |
| <b>Cambridgeshire</b>  | J. D. Cornwell, 28 Harding Way, Cambridge, Cambs. Cambridge 59168 (H); Cambridge 58811, ext. 445 (B)                          |
| <b>Cheshire</b>        | J. C. McKim, 14 Greenhill Avenue, Liverpool, Lancs. L18 6HT. 051-724 2674 (H); 051 525 5141 (B)                               |
| <b>Cornwall</b>        | L. F. Landry, 53 Hillfield Road, London, NW6 IQD. 01-794 6753 (H); 01-588 6280 (B)  |
| <b>Cumberland</b>      | R. Rigg, 4 Tower Hill, Whitehaven, Cumberland. Whitehaven 3739 (H)  |
| <b>Derbyshire</b>      | L. A. Chatwin, 92 Sancroft Road, Spondon, Derbys. DE2 7ET. Derby 672534 (H)   |
| <b>Devon</b>           | K. T. O. Ponting, 21 Southport Avenue, Redhills, Exeter, Devon. EX4 1RA. Exeter 78642 (H); Exeter 74121 (B)                   |
| <b>Dorset</b>          | J. J. Dickinson, 151 Radipole Lane, Weymouth, Dorset. Weymouth 2003 (H); Weymouth 5101 (B)                                    |
| <b>Durham</b>          | F. J. Inch, 'Kimberley', 107 Dairy Lane, Houghton-le-Spring, Durham. Houghton-le-Spring 3546 (B); Houghton-le-Spring 3039 (H) |
| <b>Essex</b>           | P. Dukes, 'Rosalie', Barnes Mill Road, Chelmsford, Essex. Chelmsford 51712 (H)  |
| <b>Gloucestershire</b> | L. C. T. Davis, 21 Old Church Road, Clevedon, near Bristol. Clevedon 5591 (H); Clevedon 3715 (B)                              |
| <b>Hampshire</b>       | M. S. Greatrex, 38 Cecil Avenue, Shirley, Southampton. SO1 4GN. Southampton 76286 (H); Southampton 29988, ext. 241 (B)        |
| <b>Hertfordshire</b>   | H. G. Stevens, 9 Cardinal Avenue, Borehamwood, Herts. 01-953 1428 (H); 01-636 8333, ext. 268 (B)                              |
| <b>Huntingdonshire</b> | S. E. Roberts, 34 Shirdley Road, Eynsbury, St. Neots, Hunts. St. Neots 2127 (H)   |
| <b>Kent</b>            | C. A. Burden, 5 Minster Road, Ramsgate, Kent. Thanet 53370 (H)  |
| <b>Lancashire</b>      | A. E. Upton, 19 Cedar Grove, Waterloo, Liverpool, Lancs. L22 2AE. 051 928 3229 (H); 051-922 2171 (B)                          |

|                         |  |
|-------------------------|--|
| <b>Leicestershire</b>   | P. Reid, 47 New Fields Avenue, Braunstone, Leicester. LE3 1ET. Leicester 59205 (H); Leicester 823242 (B)           |
| <b>Lincolnshire</b>     | Mrs. J. A. Robinson, 16 St. Hugh's Drive, North Hykeham, Lincs.  |
| <b>Middlesex</b>        | *L. Hoffman, 33a Grove Avenue, London, N.10 01-883 5115 (H); 01-739 7391 (B)                                       |
| <b>Norfolk</b>          | E. J. Fairhead, 11 Brabazon Road, Norwich, Norfolk. NOR 57N. Norwich 46758 (H); Norwich 48892 (B)                  |
| <b>Northamptonshire</b> | K. J. Marchant, 83 Gordon Road, Wellingborough, Northants. NN8 1EP. Wellingborough 2253 (B)                        |
| <b>Northumberland</b>   | H. S. Lawson, 99 Broadway West, Gosforth, Newcastle-upon-Tyne. NE3 2NH. Gosforth 85711, ext. 329 (B)               |
| <b>Nottinghamshire</b>  | E. Taylor, 17a Herbert Road, New Basford, Nottingham. Nottingham 63543 (H)   |
| <b>Oxfordshire</b>      | A. J. Hobday, 'Amberlea', Manor Road, Adderbury West, Banbury, Oxon. Adderbury 540 (H); Banbury 4444, ext. 206 (B) |
| <b>Shropshire</b>       | A. J. Cavell, Hardwicke Cottage, Green Lane, Albrighton, Wolverhampton, Staffs. WV7 3BP. Albrighton 2385 (H)       |
| <b>Somerset</b>         | D. Pope, 22 The Glades, Rose Green, Bristol 5 Bristol 658734 (H)   |
| <b>Staffordshire</b>    | M. E. Scott, 'Deep Meadow', Long Common, Claverley, near Wolverhampton, Staffs. Claverley 303 (H)                  |
| <b>Suffolk</b>          | D. J. Barrett, 14 Sidegate Lane West, Ipswich, Suffolk. IP4 3BZ. Ipswich 78879 (H)                                 |
| <b>Surrey</b>           | J. Zenithon, 92 Foxley Lane, Purley, Surrey. CR2 3NA. 01-660 1974 (H); 01-642 8641-1 (B)                           |
| <b>Sussex</b>           | *K. Watts, 6 Windsor Road, St. Leonards-on-Sea, Sussex   |
| <b>Warwickshire</b>     | *M. Goldstein, 415 Moseley Road, Birmingham, Warwicks. B12 9DA. Calthorpe 2739 (H)                                 |
| <b>Westmorland</b>      | R. Stewart, 'Scarabae', Sedgewick, Kendal, Westmorland. Sedgewick 565  |
| <b>Wiltshire</b>        | Miss K. Waters, 7 Harnham Road, Salisbury, Wilts. Southampton 29988, ext. 213 (B)                                  |
| <b>Worcestershire</b>   | *I. R. Crickmer, 12 Cypress Street, Barbourne, Worcester. WR3 8AU  |
| <b>Yorkshire</b>        | F. Briggs, 10 Merton Gardens, Farsley, Pudsey, Yorks. LS28 5DZ. Pudsey 4152 (H)                                    |

\*Member of Management Committee



## COMMITTEES ELECTED SEASON 1971/72

### MANAGEMENT COMMITTEE

#### Officers

(C. M. Wyles, G. R. Yates, T. Blunn)  
and I. Crickmer, M. Goldstein, L. Hoffman, K. Watts

#### SUB-COMMITTEES

**English Championships:** C. M. Wyles (chairman), D. R. Tremayne (championships secretary), G. Daniels, L. Landry, L. Pilditch, A. W. Shipley, Mrs. D. Stannard, G. Owen (N.U.R.C.), J. Popham (Open T.C.), plus one representative from the Publicity and Publications Committee.

(Note: Referees for the Championships to be recommended by N.U.R.C. and will be subject to the approval of the English Championships Committee. The Committee will appoint individual Championship Organisers.)

**National Team Championships:** M. Goldstein (chairman), K. T. O. Ponting (secretary), I. R. Crickmer, D. Pope

**National Umpires and Referees:** G. James (chairman), A. J. Hobday (vice-chairman), C. Clemett (secretary), L. A. Chatwin, G. Owen, L. Smith, A. W. Shipley, H. Spraggs, E. G. White

**Open Tournaments:** J. Popham (chairman), G. R. Yates (vice-chairman), F. Briggs (secretary), P. Reid, A. M. Ross, G. James, L. A. Chatwin. The Committee will appoint observers to attend tournaments and report back.

**Coaching/Selection Co-ordination:** T. Blunn (chairman), J. A. Leach (vice-chairman), D. R. Tremayne (secretary), R. Crayden, A. G. Steggall, G. R. Yates

**Coaching and Schools:** A. G. Steggall (chairman), M. E. Scott (vice-chairman), D. R. Tremayne (secretary), J. Carrington, J. Cornwell, H. Dignan, P. Hirst, B. Merrett, P. Simpson, L. Thompson

**Eastern Panel:** J. Cornwell (chairman), P. Hirst (secretary), D. Arr. E. Inge, M. Kercher, L. Landry, K. J. Marchant, H. G. Stevens

**Midlands and S.W. Panel:** L. Thompson (chairman), B. Merrett (secretary), P. Cruwys, B. Hayward, R. Harvey, Mrs. D. Henderson, J. A. Pacitto, J. Waterhouse, B. Worts

**Northern Panel:** H. Dignan (chairman), P. Simpson (secretary), D. Foulds, V. Moran, H. Myers, A. Ransome, R. Rigg, S. Schofield

**Selection:** R. Crayden (chairman), G. R. Yates (vice-chairman), A. W. Shipley (secretary), B. Merrett (team manager), L. J. Gresswell, L. Landry, D. Schofield, B. D. Wright. (Staff coaches P. Hirst and P. Simpson to attend meetings by invitation.)

**Rules:** K. Watts (chairman), E. G. White (vice-chairman), A. J. H. Wickens (secretary), M. Greatrex, F. J. Inch, J. McKim

**Development:** T. Blunn (chairman), N. K. Reeve (vice-chairman), L. A. Chatwin (secretary), L. Hoffman, H. S. Lawson, J. A. Leach

**Disciplinary:** A. E. Upton (chairman), K. Watts (vice-chairman), S. E. Roberts, M. Scott, J. Zenthon, A. W. Shipley, (secretary to the committee)

**Equipment:** R. Crayden (chairman), D. R. Tremayne (vice-chairman), P. Dukes (secretary), R. Smith, C. Clemett (N.U.R.C.)

**Publicity and Publications:** N. K. Reeve (chairman), F. E. Clay (vice-chairman), K. Mathews (secretary), Mrs. P. Kydd, J. A. Leach, P. Mulcahy, J. Pike, P. Reid, D. R. Tremayne, J. Woodford, G. R. Yates

**Life Members and Vice-Presidents:** T. Blunn (chairman), M. Goldstein, A. K. Vint, E. G. White

**Handbook:** L. C. T. Davis (editor), Mrs. J. Watts, R. Philpott, A. J. H. Wickens

**Appeals Board:** G. James, F. C. Newell, G. A. Owen, N. K. Reeve, M. D. Shaffner, H. Walker, R. M. White, J. M. Wright, A. J. H. Wickens (clerk to the Board)

**Victor Barna Award:** V. Barna, T. Blunn, M. Goldstein, J. A. Leach, C. M. Wyles

**Press and Publicity Officers:** National—D. R. Tremayne  
North—G. R. Yates  
South—J. Woodford  
Midlands—J. Pike

**Fund Raising:** A. W. and Mrs. B. Shipley

**Table Tennis News:** Editor: G. R. Yates. Distribution Manager: Mrs. D. Yates. Advertising: D. R. Tremayne. Circulation: R. Smith and D. Wolstencroft

**C.T.T.C. Representative:** L. C. T. Davis

**Archivist/Librarian:** I. R. Crickmer

**International Representative:** C. M. Wyles

**C.C.P.R./Sports Council Representative:** D. R. Tremayne

**English Schools T.T. Representatives:** I. R. Crickmer and D. R. Tremayne

**Nominations and Returning Officer:** A. J. H. Wickens

**Scrutineers:** F. Milligan, J. M. Wright



**Trade Negotiator:** D. R. Tremayne  
**Hon. Assistant Treasurer:** M. Greatrex  
**Hon. Assistant to Secretariat:** H. Walker  
**Auditors:** Messrs. Spain Bros. Jukes & Co., Chartered Accountants, London and Hastings  
**Bankers:** Lloyds Bank Ltd., Silver Street, Hull, Yorks.  
**Solicitors to the Association:** Messrs. Oswald Hickson, Collier & Co.  
**Hon. Doctor:** Dr. D. Ryde, M.B., B.S.  
**Physiotherapist:** J. Myers

**ADDRESSES OF PERSONNEL (not printed elsewhere)**

**D. Arr** 296 Holland Road, Clacton-on-Sea, Essex  
Clacton 25424 (H)  
**V. Barna** 28 Elm Park Court, Pinner, Middlesex HA53LJ  
01-834 6868 (B); 01-866 2341 (H)  
**F. Clay** 14 Cannon Close, Raynes Park, London, SW20  
01-542 3038 (H); 01-928 5000 ext. 6806 (B)  
**C. J. Clemett** 7 Brookmead Way, Longstone, Havant, Hants.  
PO9 1RT. Havant 4636(H)  
**R. J. Crayden** 7 Grennell Road, Sutton, Surrey  
01-644 5004 (H); 01-637 2377 (B)  
**P. Cruwys** 20 Salisbury Avenue, Cheltenham, Glos.  
Cheltenham 27563 (H); Gloucester 21511, ext.  
288 (B)  
**G. M. Daniels** 89 Harvey Road, Willesborough, Ashford, Kent  
Ashford 25634 (H); 079 582 4251 (B)  
**H. Dignan** 37 St. Mary's Avenue, Whitley Bay, Northumber-  
land, NE26 1TB. Whitley Bay 24117 (H);  
North Shields 72166 (B)  
**D. Foulds** 18 Hill Crest Road, Derby. DE2 6FH  
Derby 41853 (H)  
**L. Gresswell** 3 Fawns Manor Road, Bedfont, Middlesex  
01-870 0441 (H)  
**R. Harvey** 65 Barn Common, Woodseaves, Stafford, Staffs.  
Stone 3631 (B)  
**B. Hayward** 195 Short Heath Road, Birmingham. B23 7LE  
021-373 8820 (H); 021-373 2256 (B)

**Mrs. D. Henderson** Highfield House, Ebdon Road, Worle, Weston-  
super-Mare, Somerset. Weston-super-Mare  
27279 (H); Weston-super-Mare 27611 (B)  
**E. J. Inge** 18 St. Pauls Street, Sittingbourne, Kent  
Sittingbourne 72345 (B)  
**G. James** 19 St. Ann's Villas, London. W11 4RT  
01-602 1154 (H); 01-283 1751 (B)  
**M. Kercher** 69 Titchfield Road, Carshalton, Surrey  
01-606 4455, ext. 365 (B)  
**Mrs. P. Kydd** 22 Parke Road, Barnes, London, S.W.13  
01-748 2433 (H)  
**J. A. Leach, M.B.E.** 8 Tanglewood Close, Shirley, Croydon, Surrey  
01-656 4182 (H); 01-622 3345 (B)  
**K. Mathews** 47 Court Avenue, Old Coulsdon, Surrey  
71 54904 (H)  
**F. Milligan** 20 Balmoral Gardens, West Ealing. W13 9UA  
01-567 9781 (H)  
**I. Montague  
(The Hon.)** 'Old Timbers', Verdure Close, Garston, Watford,  
Herts.  
**W. Moran** 9 Rupert Road, Grimsby, Lincs.  
0472 77742 (H)  
**J. P. Mulcahy** Deputy Publicity Manager, I.P.C. Newspapers  
Ltd., 33 Holborn, London, E.C.1  
01-822 3701 (B)  
**H. Myers** 51 Anchor Grove, Darwen, Lancs.  
0254 74381 (H)  
**A. F. J. Myers** 5 Portland Crescent, Ashford Road, Feltham,  
Middx. 01-890 0061, ext. 228 (B)  
**F. C. Newell, J.P.** 202 Old Bath Road, Cheltenham, Glos.  
Cheltenham 25674 (H); Cheltenham 21661 (B)  
**G. A. Owen** 13 Bournewood Road, Orpington, Kent. BR5 4JN  
Orpington 28568 (H); 01-928 7999, ext. 3919 (B)  
**J. A. Pacitto** 73 Bexley Street, Windsor, Berks. SL4 5BX  
Slough 34413 (B)  
**R. Philpott** 33 Palmer Street, Weston-super-Mare, Somerset  
**J. Pike** 15 Glendale Drive, Wombourne, Staffs.  
Wombourne 3560 (H)  
**L. Pilditch** 16 Hilton Avenue, Finchley, London. N12 9HB  
01-445 6512 (H); 01-346 0152 (B)  
**J. H. Popham** The Kennels, Hotham Park, York. YO4 3UN  
North Cave 2741 (H); Beverley 885261(B)  
**A. Ransome** 21a Church Lane, Ormesby, Middlesbrough,  
Teesside. Middlesbrough 34214 (H); Middles-  
brough 2914 (B)



**N. K. Reeve** 8 Thornton Grove, Hatch End, Pinner, Middx.  
HAS 4HG  
01-428 1470 (H); 01-242 0222, ext. 868 (B)

**A. M. Ross** 70 Davenport Avenue, Hesse, E. Yorks.  
Hull 645689 (H); Hull 896251 (B)

**Dr. D. Ryde** 56 Anerley Park, London. SE20 8NB  
01-778 8027 (H)

**D. Schofield** 21 Corbar Road, Mile End, Stockport, Cheshire  
Stepping Hill 4744 (H); Urmston 6289 (B)

**M. D. Shaffner** 4 Woodthorpe Drive, Sandal, Wakefield, Yorks.  
Wakefield 55114 (H); Wakefield 78416 (B)

**A. W. Shipley** 17 Carisbrooke Road, Bromley, Kent  
01-460 7959

**L. J. Smith** 'Endfield', Cowle Road, Stroud, Glos. GL5 2JR  
04536 3217 (H)

**H. A. Spraggs** 18 Fern Drive, Fleet Road, Crookham, Hants.  
025 14 6251 (H); 02516 6151 (B)

**Mrs. D. Stannard** 11 Broughton Road, Acton, London. W3 6JD  
01-992 4728 (H); 01-437 0831 (B)

**A. G. Steggall** 'Mayfield', South Green, Fingringhoe, Colchester,  
Essex. 0206 28 313 (H)

**D. R. Tremayne** 'Veryan', 46 Perry Street, Wendover, Bucks.

**A. K. Vint, O.B.E.** 69a St. Helen's Park Road, Hastings, Sussex.  
Hastings 1387 (H); Hastings 30971 (B)

**H. Walker** 118 Avon Court, Avon Road, Upminster, Essex  
Upminster 24031 (H)

**J. Waterhouse** 85 Archery Grove, Woolston, Southampton.  
SO2 9ET  
Southampton 47224 (H); Southampton 47595 (B)

**Mrs. J. L. Watts** 148 Overndale Road, Downend, Bristol. BS16 2RL  
Bristol 658070 (H)

**E. G. White** 142 Pampisford Road, Purley, Surrey. CR2 2NH  
01-660 7760

**R. M. White** 9 Almond Grove, Northallerton, Yorks.  
Northallerton 3724 (B)

**A. J. H. Wickens** 2 Frensham Walk, Farnham Common, Slough,  
Bucks. SL2 3QF. Farnham Common 3053 (H)

**D. Wolstencroft** 11 Aireworth Street, Wingate, Westhoughton,  
Bolton, Lancs.  
Westhoughton 2021 (H); Bolton 31226 (B)

**J. Woodford** 56 Kings Drive, Eastbourne, Sussex  
Eastbourne 26806 (H); Eastbourne 22091 (B)

**B. T. Worts** 18 Danby Terrace, Exmouth, Devon  
Exeter 77977, ext. 564 (B)

**B. D. Wright** 20 Burghfield, Epsom, Surrey. Epsom 24654 (H)

**J. M. Wright** 124 Rusthall Avenue, Bedford Park, London.  
W4 1BS. 01-994 7485 (H); 01-546 1483 (B)

## For Sale

### CLOTH CLUB BADGES

made to your own design in any quantity

Low Prices Quick delivery

## S. A. Cory & Co.

35b Tooting Bec Gardens, Streatham, S.W.16



## COUNTY ASSOCIATIONS

### BEDFORDSHIRE

**President:** Lord Luke of Pavenham, Odell Castle, Beds.  
**Chairman:** P. E. Harmer, 84 Brooklands Drive, Leighton Buzzard, Beds. Tel. 052-53-3578 (H); 052-53-2541 (O)  
**General Secretary:** G. L. Bebb, 1 Dunstable Road, Studham, Beds. Tel. Whipsnade 247  
**Treasurer:** D. Smy, 24 Marlborough Road, Luton, Beds.  
**Umpire Secretary:** G. L. Bebb, as above  
**Press Officer:** P. E. Harmer, as above  
**National Councillor:** G. L. Bebb, as above  
**Affiliated Leagues:** Bedford, Dunstable, Leighton Buzzard, Luton, South Beds. Area Youth

### BERKSHIRE

**President:** K. Stanley, 'Welbeck', Oakside Way, Shinfield Road, Reading. Tel. Reading 84277  
**Chairman:** J. Freeman, 29 Haywood Way, Reading. Tel. Reading 28697  
**General Secretary:** A. Cockerill, 3 Haywood Way, Reading. Tel. Reading 51711  
**Treasurer:** R. Eglin, 58 Winton Road, Reading. Tel. Reading 83430  
**Umpire Secretary:** H. Larcombe, 136 Tilehurst Road, Reading  
**Press Officer:** G. Franks, 7 Highfield Avenue, Newbury. Tel. Newbury 3537  
**Coaching Secretary:** P. Charters, 11 Colleton Drive, Twyford, Berks.  
**National Councillor:** R. Smith, 'Greenacres', Pinchington Lane, Newbury. Tel. Newbury 3488  
**Affiliated Leagues:** Reading, Newbury, Bracknell, Maidenhead, Didcot

### BUCKINGHAMSHIRE

**President:** S. H. Crevald  
**Chairman:** L. Thompson, 'Auchmead', 39 The Avenue, Sunnymeads, Wrybury, Staines, Middlesex. Tel. Wrybury 2526 (H)  
**General Secretary:** A. J. H. Wickens, 2 Frensham Walk, Farnham Common, Slough, Bucks. SL2 3QF. Tel. Farnham Common 3053 (H)  
**Treasurer:** P. H. M. Hillier, 13 Bowyer Drive, Cippenham, Slough, Bucks. SL1 5EB. Tel. Burnham 5674 (H)  
**Umpire Secretary:** B. R. J. Webb, 26 Churchill Close, Flackwell Heath, High Wycombe, Bucks. Tel. Bourne End 24661 (H)  
**Coaching Secretary:** L. Thompson, as above  
**National Councillor:** L. Thompson, as above  
**Affiliated Leagues:** Aylesbury, Bletchley, Chalfont, Chiltern, High Wycombe, Slough

### CAMBRIDGESHIRE

**President:** W. J. Rogerson, 38 Green End Road, Cambridge  
**Chairman:** P. R. Silk, 23 Hicks Lane, Girton, Cambridgeshire. Tel. Cambridge 76796  
**General Secretary:** Mrs. M. A. Cornwell, 28 Harding Way, Cambridge. Tel. Cambridge 59168  
**Treasurer:** Mrs. M. A. Cornwell, as above  
**Umpire Secretary:** P. R. Silk, as above  
**Press Officer:** L. R. J. Constable, 6 Pentlands Court, Cambridge  
**Coaching Secretary:** K. Muhr, 46 High Ditch Road, Fen Ditton, Cambs.  
**National Councillor:** J. D. Cornwell, 28 Harding Way, Cambridge. Tel. Cambridge 59168  
**Affiliated Leagues:** Cambridge, Ely, Wisbech, Haverhill, March



### CHESHIRE

**President:** W. T. Sharples, Fir Tree Cottage, Rowley Bank Lane, High Leigh, Knutsford

**Chairman:** V. Hankey, 26 Southbourne Avenue, Urmston. Tel. 061-865 4855

**General Secretary:** J. C. McKim, 14 Greenhill Avenue, Liverpool, L18 6HT. Tel. 051-724 2674 (H); 051-525 5141 (O)

**Treasurer:** J. E. Henderson, 31 Maple Avenue, Whitefield, Manchester, M25 7EP. Tel. 061-766 4934

**Umpire Secretary:** J. Fitzpatrick, 4 Ridgeway Street, Ancoats, Manchester. Tel. 061-205 2098

**Press Officer:** V. Hankey, as above

**Coaching Secretary:** T. Donlon, 7 Grasscroft, Brinnington, Stockport. Tel. 061-430 7994

**National Councillor:** J. C. McKim, as above

**Affiliated Leagues:** Chester, Crewe, Ellesmere Port, Hyde, Macclesfield, Mid-Cheshire, Northwich Methodists, Glossop, Sale, Stockport, Stockport Y.O.C., Wirral

### CORNWALL

**President:** Mrs. M. T. R. Pearce, J.P., 'Chy-an-Porth', St. Ives

**Chairman:** A. R. Bunt, 25 Treyew Road, Truro. Tel. Truro 2014 (O)

**General Secretary:** T. M. Honey, 'The Beehive', Trelyon, St. Ives. Tel. St. Ives 6120 (H); 6848 (O)

**Treasurer:** T. M. Honey, as above

**Umpire Secretary:** A. R. Bunt, as above

**Press Officer:** A. R. Bunt, as above

**Coaching Secretary:** A. R. Bunt, as above

**National Councillor:** L. F. Landry, 53 Hillfield Road, London N.W.6. Tel. 01-794 6753 (H); 01-588 6290 (O)

**Affiliated Leagues:** Biscovey, Camelford, St. Austell Youth, West Cornwall

### CUMBERLAND

**President:** Rt. Hon. The Earl of Lonsdale

**Chairman:** J. H. Bolton, 9 Calder View, Beckermeth, Cumberland. Tel. Beckermeth 337

**General Secretary:** Miss C. E. Rose, 59 Windermere Park, Windermere, Westmorland. Tel. Windermere 2370

**Treasurer:** R. Rigg, 4 Tower Hill, Whitehaven, Cumberland. Tel. Whitehaven 3739

**Umpire Secretary:** R. Rigg, as above

**Press Officer:** R. Rigg, as above

**Coaching Secretary:** R. Rigg, as above

**National Councillor:** R. Rigg, as above

**Affiliated Leagues:** Carlisle, Millom, Whitehaven, Workington

### DERBYSHIRE

**President:** L. Swale, 1 and 2 Sheffield Road, Chesterfield, Derbyshire

**Chairman:** L. A. Chatwin, 92 Sancroft Road, Spondon, Derby. Tel. Derby 672534 (H)

**General Secretary:** C. W. Blair, 'Byways', 21 St. Michael's Close, Crich, Derbyshire.

**Treasurer:** C. W. Blair, as above

**Umpire Secretary:** L. A. Chatwin, as above

**Press Officer:** W. A. Reeves, 142 Enfield Road, Derby. Tel. Derby 42442, ext. 2915 (O)

**Coaching Secretary:** P. Norman, 78 Laburnum Street, Hollingwood, Chesterfield. Tel. Bolsover 2231, ext. 313 (O)

**National Councillor:** L. A. Chatwin, as above

**Affiliated Leagues:** Alfreton, Burton Senior, Burton Youth, Chesterfield, Derby, Matlock



## DEVON

**President:** J. Michelmore, 'Little Pines', East Ogwell, Newton Abbot

**Chairman:** C. Hollywood, 180 Pasley Street, Stoke, Plymouth

**General Secretary:** M. J. Edmunds, 'Red Roof', Warfield Villas, Ilfracombe. Tel. Ilfracombe 3130

**Treasurer:** W. L. Gorman, 24 Tuckfield Close, Exeter. Tel. Exeter 78882

**Umpire Secretary:** W. Spry, 11 Foxhayes Road, Exeter

**Press Officer:** D. Bazell, 36 Brixington Drive, Exmouth

**Coaching Secretary:** B. Worts, 18 Danby Terrace, Exmouth

**National Councillor:** K. T. O. Ponting, 21 Southport Avenue, Exeter. Tel. Exeter 78642

**Affiliated Leagues:** Exeter, Exmouth, Ilfracombe, Newton Abbot, North Devon, Plymouth, South Devon & Torbay, South Hams, Tavistock, Tiverton

## DORSET

**President:** W. R. Breed, 18 Greenhill, Weymouth. Tel. Weymouth 6351 (H)

**Chairman:** R. A. J. Reynolds, 14 Newberry Road, Weymouth. Tel. Weymouth 3626 (H)

**General Secretary:** J. J. Dickinson, 151 Radipole Lane, Weymouth. Tel. Weymouth 2003 (H); 5101 (O)

**Treasurer:** J. J. Dickinson, as above

**Umpire Secretary:** S. Brice, 100 Chickerell Road, Weymouth. Tel. Portland 2381 (O)

**Press Officer:** B. Weller, 52 Louise Road, Dorchester. Tel. Dorchester 4171 (O)

**Coaching Secretary:** G. W. Biles, 79 Dennis Road, Weymouth. Tel. Weymouth 3286 (H)

**National Councillor:** J. J. Dickinson, as above

**Affiliated Leagues:** Dorchester, Poole, Swanage, Weymouth, Wimborne

## DURHAM

**President:** B. Long, 'Avonlea', 5 Carmel Road, Oxhill, Stanley, Co. Durham. Tel. Stanley 2636

**Chairman:** C. W. Britton, 16 Woodville Crescent, High Barns, Sunderland. Tel. Sunderland 60180

**Joint Secretaries:** Mrs. J. F. Reay, E. Reay, 7 Forfar Street, Fulwell, Sunderland SR6 9RY. Tel. Sunderland 57818

**Treasurer:** E. Reay, as above

**Press Officer:** F. J. Inch, 108 Mautland Square, Houghton-le-Spring, Co. Durham. Tel. Houghton 3546

**National Councillor:** F. J. Inch, as above

**Affiliated Leagues:** Aycliffe, Bishop Auckland, Darlington, Durham, Durham County Summer, Hartlepool, Murton, Philadelphia, Stanley, Stockton, Sunderland, Sunderland Y.A.C., South Shields, Wearside Summer

## ESSEX

**President:** J. A. Leach, M.B.E., 8 Tanglewood Close, Upper Shirley Road, Shirley, Surrey. Tel. 01-656 4182

**Chairman:** R. C. Gingell, 22 Paley Gardens, Loughton, Essex. Tel. Loughton 8370

**General Secretary:** M. D. Watts, 'Gleneagles', 25 Church Green, Canewdon, Essex. Tel. Canewdon 429

**Treasurer:** E. Pritchard, 6 Olive Street, Romford, Essex. Tel. Romford 66774

**Umpire Secretary:** S. G. Beard, 40 Goodwood Avenue, Hutton, Essex. Tel. Brentwood 617

**Coaching Secretary:** D. Arr, 296 Holland Road, Clacton-on-Sea, Essex. Tel. Clacton 3028

**National Councillor:** P. Dukes, 'Rosalie', Barnes Mill Road, Chelmsford, Essex. Tel. Chelmsford 51712

**Affiliated Leagues:** Barking Youth, Barking, Basildon, Billericay, Becontree, Braintree, Brentwood Youth, Burnham, Chelmsford, Clacton, Colchester, Dagenham, East London, Harlow, Ilford, Newham Youth, Romford, Silvertown, Southend, Thurrock, Walthamstow, Waltham Forest Youth, West Essex



#### GLOUCESTERSHIRE

**President:** His Grace the Duke of Beaufort, K.G., P.C., G.C.V.O., Badminton, Glos.  
**Chairman:** F. C. Newell, J.P., 202 Old Bath Road, Cheltenham  
**General Secretary:** L. C. T. Davis, 21 Old Church Road, Clevedon, near Bristol. Tel. Clevedon 5591  
**Treasurer:** L. C. T. Davis, as above  
**Umpire Secretary:** G. Payne, 18 Peregrine Road, Cheltenham  
**Press Officer:** L. Smith, 'Endfield', Cowle Road, Stroud, Glos.  
**Coaching Officer:** P. Cruwys, 20 Salisbury Avenue, Cheltenham  
**National Councillor:** L. C. T. Davis, as above  
**Affiliated Leagues:** Bristol, Cheltenham, Cirencester, Gloucester, Stroud

#### HAMPSHIRE

**President:** K. Course, 42 Bounty Road, Basingstoke, Hants.  
**Chairman:** R. Yates, 12 River Walk, Bitterne Park, Southampton. Tel. Southampton 55175  
**General Secretary:** Mrs. J. Stannard, 'Wicksmead', Penn Common, Bramshaw, Lyndhurst, Hants. Tel. West Wellow 451  
**Treasurer:** R. C. Duthie, 11 Wootton Road, Lee-on-Solent, Hants. Tel. Lee-on-Solent 79378  
**Umpire Secretary:** B. Lamerton, 45 Brownlow Avenue, Bitterne, Southampton. Tel. Southampton 45746  
**Coaching Secretary:** J. Waterhouse, 85 Archery Grove, Woolston, Southampton. Tel. Southampton 47224  
**National Councillor:** M. S. Greatrex, 38 Cecil Avenue, Shirley, Southampton. Tel. Southampton 76286  
**Affiliated Leagues:** Aldershot, Andover, Basingstoke, Bournemouth, Gosport, Isle of Wight, Portsmouth, Southampton, South-East Hants, Winchester, Hampshire Schools Table Tennis Association

#### HERTFORDSHIRE

**President:** A. Seaholme, 46 Claybury, Bushey, Herts.  
**Chairman:** J. Lilley, 18 Sorrel Garth, Hitchin, Herts.  
**General Secretary:** H. G. Stevens, 9 Cardinal Avenue, Borehamwood, Herts.  
**Treasurer:** H. Symes, 88 High Street, Hoddesdon, Herts.  
**Umpire Secretary:** D. Ingre, 27 Feather Dell, Hatfield, Herts.  
**Press Officer:** R. Bridges, 4 Tysoe Avenue, Enfield, Middlesex  
**Coaching Secretary:** D. Williams, 48 Auckland Road, Potters Bar, Herts.  
**National Councillor:** H. G. Stevens, as above  
**Affiliated Leagues:** Bishops Stortford, Borehamwood Junior, Chess-hunt, Hemel Hempstead, Hertford, Letchworth Inter-Works, North Herts, St. Albans, Watford, Welwyn Garden City & Hatfield

#### HUNTINGDONSHIRE

**President:** Sir David Renton, K.B.E., Q.C., M.P., The Moat House, Abbots Ripton, Hunts.  
**Chairman:** M. Webb, 2 Linden Grove, Godmanchester, Hunts.  
**General Secretary:** S. E. Roberts, 34 Shirdley Road, Eynesbury, St. Neots, Hunts. Tel. St. Neots 2127 (H)  
**Treasurer:** R. Fisher, 46 Lynton Road, Peterborough  
**Umpire Secretary:** A. C. Oliver, 60 Avenue Road, St. Neots, Hunts.  
**Press Officer:** D. S. Obee, 96 Park Road, Peterborough  
**Coaching Secretary:** L. Saywell, 'Waverley', Colmworth Road, Little Staughton, Hunts.  
**National Councillor:** S. E. Roberts, as above  
**Affiliated Leagues:** Hunts. Central, Peterborough, St. Neots



### KENT

**President:** M. C. Cowdrey, 'Kentish Border,' Hookwood Park, Limpsfield, Surrey. Tel. Limpsfield Chart 2377

**Chairman:** G. M. Daniels, 89 Harvey Road, Willesborough, Ashford, Kent. Tel. Ashford 25634

**General Secretary:** Mrs. K. A. Burden, 'Malvern', 5 Minster Road, Ramsgate, Kent. Tel. Thanet 53370

**Treasurer:** J. K. Gregory, 4 Old Farm Close, Whitstable, Kent

**Umpire Secretary:** S. E. Francis, 'Rustall', Maplescombe, Farningham, Kent. Tel. Farningham 2333

**Press Officer:** B. A. Jordan, 37 Summerfield Avenue, Whitstable, Kent. Tel. Whitstable 5577

**Coaching Secretary:** E. J. Inge, 18 St. Paul's Street, Sittingbourne, Kent

**National Councillor:** C. A. Burden, 'Malvern', 5 Minster Road, Ramsgate, Kent. Tel. Thanet 53370

**Affiliated Leagues:** Ashford, Backenham, Bromley, Canterbury, Deal, Dover, Folkestone, Gravesend, Headcorn, Isle of Thanet, Maidstone, Medway Towns, North West Kent, Sittingbourne, Tonbridge, Tunbridge Wells, Woolwich

### LANCASHIRE

**President:** G. R. Yates, 43 Knowsley Road, Smithills, Bolton. Tel. Bolton 42223

**Chairman:** A. E. Upton, 19 Cedar Grove, Liverpool L22 2AE. Tel. 051-928 3529

**General Secretary:** J. C. McKim, 14 Greenhill Avenue, Liverpool L18 6MT. Tel. 051-724 2674 (H); 051-525 5141 (O)

**Treasurer:** J. E. Henderson, 31 Maple Avenue, Whitefield, Manchester, M25 7EP. Tel. 061-766 4934

**Umpire Secretary:** A. Porter, 39 Forrest Road, Smithills, Bolton. Tel. Bolton 43151

**Press Officer:** G. R. Yates, as above

**Coaching Secretary:** H. Myers, 51 Anchor Grove, Darwen

**National Councillor:** A. E. Upton, as above

**Affiliated Leagues:** Ashton-under-Lyne, Barrow, Blackburn, Blackpool, Bolton, Burnley, Bury, Farnworth, Horwich, Lancaster & Morecambe, Leigh, Liverpool, Liverpool Business Houses, Lytham, Manchester Banks, Manchester Civil Service, Manchester, Manchester Further Education, Nelson, Oldham, Preston, Rochdale, St. Helens, Salford, Southport, Urmston, Warrington, Widnes

### LEICESTERSHIRE

**President:** A. G. Thomas, 63 Castle Rock Drive, Agar Nook, Coalville, Leics. Tel. Coalville 4781

**Chairman:** Philip Reid, 47 New Fields Avenue, Braunstone, Leicester, LE3 1ET

**General Secretary:** P. Reid, as above

**Treasurer:** J. C. Grimley, 41 Tiverton Road, Loughborough, Leics.

**Umpire Secretary:** P. Reid, as above

**Press Officer:** P. Reid, as above

**Coaching Secretary:** P. Reid, as above

**National Councillor:** P. Reid, as above

**Affiliated Leagues:** Coalville, Hinckley, Leicester, Loughborough, Melton Mowbray

### LINCOLNSHIRE

**President:** S. Haigh, 'Piccadilly', 28 Station Road, Waddington, Lincoln. Tel. Waddington 297

**Chairman:** J. J. Robertson, 22 George Street, Louth, Lincs.

**General Secretary:** Mrs. A. J. Robinson, 16 St. Hugh's Drive, North Hykeham, Lincoln

**Treasurer:** D. L. Worrell, 111 Newark Road, North Hykeham, Lincs. Tel. Lincoln 29724

**Umpire Secretary:** W. Moran, 9 Rupert Road, Grimsby, Lincs.

**Press Officer:** H. J. Flowers, 'Conway', 35 Fillingham Crescent, Cleethorpes, Lincs.

**Coaching Secretary:** W. Moran, as above

**National Councillor:** Mrs. A. J. Robinson, as above

**Affiliated Leagues:** Boston, Gainsborough, Grimsby, Lincoln, Louth, Mablethorpe, Scunthorpe, Skegness, Spalding



### MIDDLESEX

**President:** Sir Graham Rowlandson, M.B.E., J.P., F.C.A., Salisbury House, London Wall, London, E.C.2  
**Chairman:** E. R. A. Connell, 63 Sidney Road, Staines, Middx. Tel. Staines 52525  
**General Secretary:** Miss I. Moss, 49 Okehampton Road, Kensal Rise, London, NW10 3EN. Tel. 01-459 7367  
**Treasurer:** Miss I. Moss, as above  
**Umpire Secretary:** Mrs. D. Stannard, 11 Brougham Road, Acton, London W.3. Tel. 01-992 4728  
**Press Officer:** L. F. Landry, 53 Hillfield Road, London, N.W.6. Tel. 01-794 6753  
**Coaching Secretary:** L. F. Landry, as above  
**National Councillor:** L. Hoffman, 33a Grove Avenue, London, N.10. Tel. 01-739 7391 (O); 01-883 5115 (H)  
**Affiliated Leagues:** Acton, Barnet, Central, City of London, Edwasca, London Civil Service, Middlesex Schools, North Acton, North East London Youth, North Middlesex, South West Middlesex, Staines, Uxbridge, Wembley & Harrow, Willesden

### NORFOLK

**President:** John W. Meadows, 'St. Edmund's', Chapel Lane, Wymondham, Norfolk. Tel. Wymondham 3292  
**Chairman:** G. F. Rix, 118 Whitehall Road, Norwich NOR 99F. Tel. Norwich 26643  
**General Secretary:** E. J. Fairhead, 11 Brabazon Road, Norwich NOR 47N. Tel. Norwich 46758 (H); 48892 (O)  
**Treasurer:** D. N. Aldous, 6 Fallowfield Close, Norwich NOR 86D. Tel. Norwich 34711  
**Umpire Secretary:** K. J. Turner, 'Fantasia', Mill Close, Hethersett, Norwich NOR 42X. Tel. Hethersett 573  
**Press Officer:** E. J. Fairhead, as above  
**Coaching Secretary:** Mrs. E. Fletcher, 109 Lowestoft Road, Gorleston-on-Sea, Great Yarmouth  
**National Councillor:** E. J. Fairhead, as above  
**Affiliated Leagues:** Cromer, Dereham, Fakenham, Gt. Yarmouth, King's Lynn, Norwich, Thetford, Wymondham

### NORTHAMPTONSHIRE

**President:** J. G. Bignell, Rose Cottage, Great Doddington, Northamptonshire. Tel. Wellingborough 3716  
**Chairman:** F. Rivett, 52 Greenfield Avenue, Northampton. Tel. Northampton 52388 (O)  
**General Secretary:** G. Brown, 199 Mill Road, Wellingborough, Northants. Tel. Wellingborough 4617  
**Treasurer:** G. Brown, as above  
**Umpire Secretary:** G. Powell, 23 Bibury Crescent, Boothville, Northampton. Tel. Northampton 42219  
**Press Officer:** G. Powell, as above  
**Coaching Secretary:** K. J. Marchant, 83 Gordon Road, Wellingborough, Northants. Tel. Wellingborough 2253 (O)  
**National Councillor:** K. J. Marchant, as above  
**Affiliated Leagues:** Daventry, Kettering, Northampton, Wellingborough

### NORTHUMBERLAND

**President:** B. Kinnair, 41 Marine Terrace, Blyth, Northumberland  
**Chairman:** H. S. Lawson, 99 Broadway West, Gosforth, Newcastle-upon-Tyne, 3  
**County Secretary:** T. A. Morpeth, 59 Preston Avenue, North Shields, Northumberland. Tel. North Shields 74248  
**Treasurer:** W. L. Dixon, 21 Rayleigh Drive, Woodlands Park, Newcastle-upon-Tyne, 3. Tel. Wideopen 3252  
**Umpire Secretary:** S. R. Holt, 18 Popplewell Gardens, Low Fell, Gateshead, 9. Tel. Gateshead 877663  
**Press Officer:** J. McLeod, 112 Malvern Road, Preston Grange, North Shields, Northumberland  
**Coaching Secretary:** H. Dignan, 37 St Mary's Avenue, Whitley Bay, Northumberland. Tel. Whitley Bay 24117  
**National Councillor:** H. S. Lawson, as above  
**Affiliated Leagues:** Berwick, Newcastle, Northern Premier



### NOTTINGHAMSHIRE

**President:** S. Harrop, Holmfield Cottage, Belton Lane, Grantham, Lincs.  
**Chairman:** E. Taylor, 17a Herbert Road, Sherwood Rise, Nottingham. Tel. Nottingham 63543  
**General Secretary:** J. D. Ellis, 145a Station Road, Sutton-in-Ashfield, Notts. Sutton-in-Ashfield 2543 (H)  
**Treasurer:** J. D. Ellis, as above  
**Umpire Secretary:** J. D. Ellis, as above  
**Coaching Secretary:** D. Johnson, 69 Edward Street, Grantham, Lincs.  
**National Councillor:** E. Taylor, as above  
**County League Sec.:** J. Bostock, 77 Black Scotch Lane, Mansfield.  
**Affiliated Leagues:** Dukeries, Grantham, Mansfield, Newark, Nottingham, Retford

### OXFORDSHIRE

**President:** Miss M. C. Bateson, 4 St. Paul's Crescent, Botley Oxford. Tel. Oxford 47878  
**Chairman:** E. J. Hawkins, 79 Home Close, Wolvercote, Oxford. Tel. 44891-212 (O); 56636 (H)  
**General Secretary:** D. J. White, 94 Oxford Road, Kidlington, Oxford. Tel. Kidlington 2125  
**Treasurer:** Miss R. A. Waines, 24 Coghill, Bletchington, Oxford. Tel. Bletchington 263  
**Umpire Secretary:** C. W. Jackson, 69 Evans Road, Eynsham, Oxford. Tel. Eynsham 419  
**Press Officer:** C. W. Jackson, as above  
**Coaching Secretary:** D. J. White, as above  
**National Councillor:** A. J. Hobday, 'Amberlea', Manor Road, Adderbury West. Tel. 02952-444-28 (O); 029581-540-28 (H)  
**Affiliated Leagues:** Banbury, Oxford, Oxford University, Witney

### SHROPSHIRE

**President:** A. J. Cavell, Hardwicke Cottage, Green Lane, Albrighton, Wolverhampton, WV7 3BP. Tel. Albrighton 2385  
**Chairman:** J. Martin, 6 Carmen Avenue, Portland Nurseries, Shrewsbury. Tel. Shrewsbury 54158  
**General Secretary:** B. Ricketts, 47 Cherry Tree Drive, Oswestry. Tel. Oswestry 3743  
**Treasurer:** Mrs. G. Gee, Blythe House, Belle Vue Gardens, Shrewsbury. Tel. Shrewsbury 3826  
**National Councillor:** A. J. Cavell, as above  
**Affiliated Leagues:** Ludlow, Oswestry, Shrewsbury, S.E. Shropshire Youth, Telford, Whitchurch

### SOMERSET

**President:** H. A. Whitmore, 'Pickwick', Bailbrook, Bath, Som.  
**Chairman:** R. Philpott, 33 Palmer St., Weston-s-Mare, Som.  
**General Secretary:** A. R. E. Richens, 32 Worston Lane, Burnham-on-Sea, Som. Tel. Bridgwater 2891, ext. 246  
**Treasurer:** Mrs. D. Henderson, 'Highfield House', Ebdon Road, Worle, Weston-super-Mare, Som.  
**Umpire Secretary:** A. R. E. Richens, as above  
**Press Officer:** R. Philpott, as above  
**Coaching Secretary:** Mrs. D. Henderson, as above  
**National Councillor:** D. Pope, 22 The Glades, Rose Green, Bristol 5. Tel. Bristol 658734  
**Affiliated Leagues:** Bath, Bridgwater, N.E. Somerset, Taunton, Yeovil



### STAFFORDSHIRE

**President:** A. T. Finney, Pear Tree Farm, Podmore, Eccleshall, Staffs.

**Chairman:** M. E. Scott, 'Deep Meadow', Long Common, Claverley, near Wolverhampton. Tel. Claverley 303

**General Secretary:** R. H. Colclough, 105 Rosemary Crescent West, Goldthorn Park, Wolverhampton. Tel. Wolverhampton 26101 (O); Wolverhampton 38154 (H)

**Treasurer:** J. Brittle, 28 Ashdene Grove, Hanford, Stoke-on-Trent

**Press Officer:** J. Pike, 15 Glendale Drive, Wombourn, near Wolverhampton

**Coaching Secretary:** R. Harvey, 65 Barn Common, Woodseaves, Staffs.

**National Councillor:** M. E. Scott, as above

**Affiliated Leagues:** Cannock, Darlaston, Leek, Lichfield, Newcastle Youth, Potteries, Stafford, Stone-on-Trent Youth, Stone, Walsall, West Bromwich, Wolverhampton

### SUFFOLK

**President:** Mrs. D. Fox, 10 Woodbridge Road, East, Ipswich IP4 5QP. Tel. Ipswich 77309

**Chairman:** A. E. Durrant, Flat 4, 29 Carlton Road, Lowestoft. Tel. Lowestoft 5631

**General Secretary:** Mrs. B. L. Henderson, Red House Farm, Kirby Cane, nr. Bungay, Suffolk. Tel. Kirby Cane 207

**Treasurer:** Mrs. R. S. Clark, 3 Roy Avenue, Ipswich IP3 8LN

**Umpire Secretary:** R. Clark, 3 Roy Avenue, Ipswich IP3 8LN

**Press Officer:** A. E. Durrant, as above

**Coaching Secretary:** D. J. Barrett, 14 Sidegate Lane West, Ipswich IP4 3BZ. Tel. Ipswich 78879

**National Councillor:** D. J. Barrett, as above

**Affiliated Leagues:** Beccles, Bury St. Edmunds, Ipswich, Lowestoft, Stowmarket, Suffolk N.A.L.G.O., Woodbridge

### SURREY

**President:** C. A. Bourne, 'Sunny Patch', Walpole Avenue, Chipstead, Surrey. Tel. 01-71 54933 (H)

**Chairman:** P. C. Lawes, 38 Shepherds Lane, Guildford, Surrey. Tel. 0483 61127 (H)

**General Secretary:** J. Zenthon, 92 Foxley Lane, Purley, Surrey. Tel. 01-660 1974 (H); 01-642 8641/2 (O)

**Treasurer:** C. F. Joyce, 84 Tinsley Lane, Three Bridges, Sussex. Tel. 0293 25942 (H)

**Umpire Secretary:** S. E. A. Morton, 27 Westway, London, S.W.20. Tel. 01-540 3443 (H)

**Press Officer:** G. Ryan, 7 Lodge Avenue, Waddon, Surrey. Tel. 01-688 6936 (H)

**Coaching Secretary:** M. Kercher, 69 Titchfield Road, Carshalton. Tel. 01-606 4455 (O)

**National Councillor:** J. Zenthon, as above

**Affiliated Leagues:** Byfleet, Croydon, Croydon Business Houses, Dorking, Dulwich, Guildford, Kingston Schools, Leatherhead and Epsom, Reigate and Redhill, South London, Southwark, Surrey Schools, Sutton, Sutton Youth, Thames Valley, Wandsworth

### SUSSEX

**President:** Alderman A. V. Nicholls, 94 Surrenden Road, Brighton, Sussex

**Chairman:** Keith Watts, 6 Windsor Road, St. Leonards-on-Sea, Sussex

**General Secretary:** William R. Booker, 2 Maplehurst Road, Hampden Park, Eastbourne, Sussex. Tel. Eastbourne 54739

**Treasurer:** Lilian E. Rymill, 'Imatome', 10 Tamar Close, Durrington, Worthing, Sussex. Tel. Worthing 37111, ext. 10 (O)

**Umpire Secretary:** Keith Watts, as above

**Press Officer:** John Woodford, 56 Kings Drive, Eastbourne, Sussex. Tel. Eastbourne 26806 (H); 22091 (O)

**Coaching Secretary:** Brian Spicer, 91 Edmund Road, Hastings, Sussex

**National Councillor:** Keith Watts, as above

**Affiliated Leagues:** Bexhill, Brighton, Crawley, Eastbourne, East Grinstead, Hastings, Hastings Youth, Haywards Heath, Heathfield Youth, Lewes, Littlehampton Youth, S.W. Sussex, Worthing



### WARWICKSHIRE

**President:** G. G. Huxham, 383 Green Lane, Coventry

**Chairman:** G. Halvorsen, 10 Stannell's Close, Stratford-on-Avon

**General Secretary:** M. Goldstein, 415 Moseley Road, Birmingham, B12 9DA. Tel. 021-440-2739

**Treasurer:** A. O. Hill, 21 Beech Avenue, Birmingham, 32

**Umpire Secretary:** J. Sykes, 58 Beechwood Park Road, Solihull. Tel. 021-705-1994

**Press Officer:** R. Anson, 53 Cole Valley Road, Birmingham, 28. Tel. 021-236-3366, ext. 417 (O)

**Coaching Secretary:** B. Hayward, 195 Short Heath Road, Birmingham 23. Tel. 021-373-8820

**National Councillor:** M. Goldstein, as above

**Affiliated Leagues:** Birmingham, Birmingham Schools, Coventry, Leamington, Nuneaton, Stratford-on-Avon

### WESTMORLAND

**Chairman:** R. W. Dickinson, 95 Helmside Road, Oxenholme, Kendal. Tel. Kendal 20986

**General Secretary:** R. Barker, 16 Vicarage Drive, Kendal

**Treasurer:** J. L. Barley, c/o Nat/West Bank, Ambleside. Tel. 3100

**Umpire Secretary:** R. Barker, as above

**Press Officer:** D. B. Lambert, 96 Bellingham Road, Kendal

**Coaching Secretary:** D. B. Lambert, as above

**National Councillor:** R. Stewart, 'Scarabae', Sedgewick, Kendal. Tel. Sedgewick 565

**Affiliated League:** Westmorland

### WILTSHIRE

**President:** Alderman A. J. Bown, 53 Ashfield Road, Swindon, Wilts.

**Chairman:** F. Garrett, 18 Northbrook Road, Swindon, Wilts.

**General Secretary:** F. Jennings, 16 Copse Avenue, Swindon, Wilts. Tel. Swindon 25446 (O)

**Treasurer:** G. Townsend, 6 Okus Grove, Upper Stratton, Wilts.

**Umpire Secretary:** A. Catchpole, 14 Downside Road, Netheravon, Salisbury, Wilts. Tel. Netheravon 354 (O)

**Press Officer:** D. Hillier, 'Buena Vista', Devizes Road, Rowde, near Devizes, Wilts. Tel. Devizes 2946 (H)

**Coaching Secretary:** Mrs. R. Hazell, 76 Sandringham Road, Swindon, Wilts. Tel. Swindon 22390 (H)

**National Councillor:** Miss K. Waters, 7 Harnham Road, Salisbury, Wilts. Tel. Southampton 29988, ext. 213 (O)

**Affiliated Leagues:** Devizes, Salisbury, Swindon, Warminster, West Wilts.

### WORCESTERSHIRE

**President:** G. E. Holland, 'Taoro', Halloughton, Southwell, Notts. Tel. Southwell 2613

**Chairman:** D. J. Moss, 80 Linksvie Crescent, Worcester. Tel. Worcester 22126

**General Secretary:** K. Green, 6 Cedar Rise, Lickhill Lodge, Stourport-on-Severn, Worcs. Tel. Kidderminster 64952 (O)

**Treasurer:** I. R. Crickmer, 12 Cypress Street, Worcester

**Umpire Secretary:** P. C. Bird, 12 Coldstream Drive, Rectory Fields, Wordsley, Stourbridge. Tel. Kingswinford 77992 (H); 021-422 2059 (O)

**Press Officer:** D. J. Moss, as above

**National Councillor:** I. R. Crickmer, as above

**Affiliated Leagues:** Bromsgrove, Dudley Temperance, Evesham, Halesowen, Hereford, Kidderminster, Malvern, Redditch, Worcester



## YORKSHIRE

|                             |   |
|-----------------------------|---|
| <b>President:</b>           | M. D. Shaffner, 4 Woodthorpe Drive, Sandal, Wakefield, Yorks. Tel. 0924 55114 (H); 0924 78416 (O)   |
| <b>Chairman:</b>            | H. Flinton, 10 Norland Avenue, Anlaby High Road, Hull, Yorks. Tel. 0482 52083 (H)   |
| <b>General Secretary:</b>   | F. Briggs, 10 Merton Gardens, Farsley, Pudsey, Yorks, LS28 5DZ. Tel. 097-35 4152 (H); 0274 665251, ext. 45 (O)  |
| <b>Treasurer:</b>           | R. L. Hart, 21 Thornbury Crescent, Thornbury, Bradford 3, Yorks. Tel. 0274 662657 (H)   |
| <b>Umpire Secretary:</b>    | R. Balmford, 205 Park Avenue, Hull, Yorks. Tel. 0482 407760 (H)   |
| <b>Press Officer:</b>       | C. Darley, 13 The Booths, Pontefract, Yorks.  |
| <b>Coaching Secretary:</b>  | S. Nunn, 42 St. Matthew's Road, Bankfoot, Bradford 5, Yorks.  |
| <b>National Councillor:</b> | F. Briggs, as above   |
| <b>Affiliated Leagues:</b>  | Barnsley, Bradford, Castleford/Pontefract, Dewsbury, Doncaster, Halifax, Harrogate, Hull and East Riding, Huddersfield, Leeds, Middlesbrough, Northallerton, North Yorks, Rotherham Works, Ryedale, Sheffield, Sheffield Works, Wakefield, York |

## AFFILIATED LEAGUES

(\*Unconfirmed information at time of going to press)

| Name of League  | Secretary          | No. of Clubs | No. of Teams |
|---|--------------------|--------------|--------------|
| <b>ACTON</b>  | R. Templeman       | *25          | 67           |
| 29 Brent Road, Southall, Middx. 01-547 6474 (H)                               |                    |              |              |
| <b>ALDERSHOT</b>  | Mrs. P. Johnson    | *31          | 81           |
| 13 Jubilee Road, Aldershot, Hants. Aldershot 26440 (H); 20446 (B)             |                    |              |              |
| <b>ALFRETON</b>   | Gerald Finney      | *26          | 45           |
| 45 Limes Avenue, Alfreton, Derbys. DE5 7DY                                    |                    |              |              |
| Clay Cross 863737 (B)   |                    |              |              |
| <b>ANDOVER</b>  | L. E. Charlton     | *19          | 38           |
| 13 Barcelona Close, Andover, Hants. Andover 4462 (H); Dummer 371, ext. 30 (B) |                    |              |              |
| <b>ASHFORD</b>  | H. B. Paul         | *28          | 56           |
| 47 Tritton Fields, Kennington, Ashford, Kent. Faversham 4251 (B)              |                    |              |              |
| <b>ASHTON-U-LYNE</b>  | W. N. Smith        | 32           | 50           |
| 24 Margaret Road, Denton, nr. Manchester, Lancs. 336 2798 (H)                 |                    |              |              |
| <b>AYCLIFFE</b>   | J. Masson          | *14          | 27           |
| 10 Teesdale Avenue, Darlington, Co. Durham. Darlington 5732 (H)               |                    |              |              |
| <b>AYLESBURY</b>  | C. H. Thorne       | *32          | 97           |
| 83 Old Stoke Road, Aylesbury, Bucks. Aylesbury 2345 (only if urgent)          |                    |              |              |
| <b>BANBURY</b>  | D. K. Jesson       | *29          | 60           |
| 'Campions', Balscote, nr. Banbury, Oxon. Banbury 4433 (B)                     |                    |              |              |
| <b>BARKING</b>  | Mrs. J. V. Emerson | 26           | 51           |
| 109 Park Lane, Hornchurch, Essex. 49 40297 (H)                                |                    |              |              |
| <b>BARKING YOUTH</b>  | *Mrs. E. K. Tyne   | * 8          | 14           |
| The Galleon Club, Gascoigne School, Morley Road, Barking, Essex. 594 7411     |                    |              |              |
| <b>BARNET</b>   | A. Garrett         | *33          | 92           |
| 4 The Coppens, Stotfold, nr. Hitchin, Herts. Hitchin 731065 (H)               |                    |              |              |
| <b>BARNLEY</b>  | A. Fowler          | *26          | 72           |
| 24 John Street, Wombwell, nr. Barnsley, Yorks.                                |                    |              |              |
| <b>BARROW</b>   | J. Clark           | *25          | 60           |
| 114 Holker Street, Barrow-in-Furness, Lancs.                                  |                    |              |              |
| <b>BASILDON</b>   | S. Thacker         | 22           | 67           |
| 6 Mount Close, Rayleigh, Essex. Rayleigh 4465 (H)                             |                    |              |              |
| <b>BASINGSTOKE</b>  | Miss E. M. Barker  | 34           | 89           |
| 16 Vyne Road, Sherborne St. John, Basingstoke, Hants. Basingstoke 850210 (H)  |                    |              |              |
| <b>BATH</b>   | E. N. Wynn         | *35          | 117          |
| 30 Edgeworth Road, Kingsway, Bath, Somerset. BA2 2LY. Bath 27094 (H)          |                    |              |              |



| Name of League  | Secretary            | No. of Clubs | No. of Teams |
|---|----------------------|--------------|--------------|
| <b>BECCLES</b><br>Red House Farm, Kirby Cane, Bungay, Suffolk.<br>Kirby Cane 207 (H)        | Mrs. B. L. Henderson | 10           | 30           |
| <b>BECKENHAM</b><br>8 Manor Road, Beckenham, Kent. 01-650 3545 (H)                          | Mrs. M. H. Corney    | 19           | 40           |
| <b>BECONTREE</b><br>43 Chaplin Road, Dagenham, Essex, RM9 6EL.<br>01-592 7645 (H)           | J. E. D. Harris      | * 6          | 13           |
| <b>BEDFORD</b><br>3 Meadway, Putnoe, Bedford, Beds. Bedford 55241<br>ext. 7349 (B)          | P. Cutting           | *37          | 91           |
| <b>BERWICK-ON-TWEED</b><br>14 Tower Road, Tweedmouth, Berwick-on-Tweed.<br>Berwick 6677 (B) | Neil Potts           | 7            | 23           |
| <b>BEXHILL</b><br>31 Havelock Road, Bexhill, Sussex. Bexhill 6397 (H)                       | A. B. Belton         | * 5          | 8            |
| <b>BILLERICAY</b><br>11 Marks Close, Ingatestone, Essex, CM4 9AR.<br>Ingatestone 2195 (B)   | J. Morgan            | 24           | 53           |
| <b>BIRMINGHAM</b><br>415 Moseley Road, Birmingham, Warwicks. B12<br>9DA. 021 440 2739       | M. Goldstein         | *158         | 362          |
| <b>BISCOVEY</b><br>12 Trenovissick Road, Par, Cornwall. St. Austell<br>3486 (B)             | *D. W. Smith         | 19           | 33           |
| <b>BISHOP AUCKLAND</b><br>8 Coniston Avenue, West Auckland, Co. Durham                      | C. Holliday          | *            |              |
| <b>BISHOPS STORTFORD</b><br>43 Warwick Road, Bishops Stortford, Herts.                      | P. A. Webb           | 8            | 23           |
| <b>BLACKBURN</b><br>31 Markham Road, Witton, Blackburn, Lancs.<br>Blackburn 55034           | J. Marshall          | *21          | 50           |
| <b>BLACKPOOL</b><br>5 South Square, Blackpool, Lancs. FY3 8AJ<br>Blackpool 31138            | R. Wood              | 32           | 91           |
| <b>BLETCHLEY</b><br>59 Browning Crescent, Bletchley, Bucks. Bletchley<br>77895 (H)          | Mrs. H. M. Blogg     | *30          | 68           |
| <b>BOLTON</b><br>3 Kempnough Hall Road, Worsley, nr. Manchester,<br>Lancs. 061-790 2802     | K. Mitchell          | 42           | 98           |
| <b>BOREHAMWOOD JUNIOR</b><br>2 Elmwood Avenue, Borehamwood, Herts. 01-953 7412              | Derek Brian          | 6            | 8            |
| <b>BOSTON</b><br>11 Priory Road, Fishtoft, Boston, Lincs. Boston<br>4986/7 (B)              | T. J. Freeston       | *12          | 48           |
| <b>BOURNEMOUTH</b><br>96 Headswell Avenue, Bournemouth, Hants.<br>Bournemouth 55003 (H)     | Mrs. J. Coop         | *31          | 90           |

| Name of League  | Secretary          | No. of Clubs | No. of Teams |
|---|--------------------|--------------|--------------|
| <b>BRACKNELL</b><br>27 Firlands, Bracknell, Berks. Bracknell 23154                                      | Mrs. S. Fellingham | 31           | 90           |
| <b>BRADFORD</b><br>68 Templar's Way, Fairweather Green, Bradford,<br>Yorks. BD8 0LR. Bradford 42318 (H) | A. Bowers          | *71          | 167          |
| <b>BRAINTREE</b><br>7 Dewlands Estate, Black Notley, Braintree, Essex,<br>CM7 8LW                       | G. R. Franklin     | 18           | 37           |
| <b>BRENTWOOD Y.L. COUNCIL</b><br>37 Knight's Way, Brentwood, Essex. Brentwood<br>214135 (H)             | *J. G. Smith       | *5           | 6            |
| <b>BRIDGWATER</b><br>97 Longstone Avenue, Bridgwater, Somerset.<br>Bridgwater 2882 (B)                  | Brian Proctor      | *17          | 34           |
| <b>BRIGHTON</b><br>34 Connaught Terrace, Hove, Sussex, BN3 3YN  | W. G. Bradley      | 35           | 144          |
| <b>BRISTOL</b><br>148 Overndale Road, Downend, Bristol, BS16 2RL<br>Bristol 658070 (H)                  | Mrs. J. L. Watts   | 99           | 280          |
| <b>BROMLEY</b><br>21a Hayne Road, Beckenham, Kent, BR3 4JA<br>01-650 9124 (H)                           | D. N. Mitchell     | 41           | 88           |
| <b>BROMSGROVE</b><br>33a Highfields, Bromsgrove, Worcs. Bromsgrove<br>31601 (H)                         | L. Winterbourne    | *13          | 24           |
| <b>BURNHAM-ON-CROUCH</b><br>4 Wordsworth Avenue, Maldon, Essex. Maldon<br>(Essex) 4530 (H)              | K. A. Pitt         | 14           | 32           |
| <b>BURNLEY</b><br>17 Clay Street, Burnley, Lancs. Burnley 22626   | *W. Livesey        | *14          | 21           |
| <b>BURTON SENIOR</b><br>95 Wood Street, Burton-on-Trent, Staffs. Burton-<br>on-Trent 5301, ext. 21 (B)  | G. K. Bird         | *27          | 60           |
| <b>BURTON-ON-TRENT Y.L. COUNCIL</b><br>9 Knowles Hill, Rolleston-on-Dove, Burton-on-<br>Trent, Staffs.  | *K. Trough         | * 9          | 13           |
| <b>BURY</b><br>234 Newchurch Road, Rawtenstall, Rossendale,<br>Lancs. BB4 7QX. 061-779 3993 (H)         | W. G. Riley        | 41           | 108          |
| <b>BURY ST. EDMUNDS</b><br>2 St. Nicholas Close, Bury St. Edmunds, Suffolk                              | Mrs. M. Lee        | *19          | 29           |
| <b>BYFLEET</b><br>14 Albert Road, Ashford, Middx. Ashford 57073 (H)                                     | J. Douglas Jones   | 23           | 59           |
| <b>CAMBRIDGE</b><br>6 Pentlands Court, Cambridge. Cambridge 58201<br>ext. 317 (B)                       | L. R. J. Constable | *44          | 107          |
| <b>CAMELFORD</b><br>67 Pengelly, Delabole, Cornwall. Bodmin 2383 (B)                                    | A. F. Honey        | *10          | 12           |



| Name of League  | Secretary          | No. of Clubs | No. of Teams |
|---|--------------------|--------------|--------------|
| <b>CANNOCK</b><br>484 Pye Green Road, Hednesford, Staffs.<br>Hednesford 2491 (H)                              | Gordon Brookes     | 7            | 10           |
| <b>CANTERBURY</b><br>87 Bennell's Avenue, Tankerton, Whitstable, Kent.<br>Whitstable 2993 (H)                 | Mrs. B. I. Thomas  | 50           | 98           |
| <b>CARLISLE</b><br>1 Moorhouse Road, Carlisle, Cumberland. Carlisle<br>21594 (H)                              | G. A. Gray         | 22           | 40           |
| <b>CASTLEFORD/PONTEFRACT</b><br>13 The Booths, Pontefract, Yorks. Knottingley<br>2080 (B)                     | C. Darley          | 14           | 29           |
| <b>CENTRAL</b><br>1 Excel Court, London, WC2H 7ER. 01-607 6600 (H)  | Adrian S. Howard   | *41          | 80           |
| <b>CHALFONTS</b><br>Avon Cottage, 35 Gurnells Road, Seer Green,<br>Beaconsfield, Bucks. Beaconsfield 6501 (H) | F. M. Godfrey      | *11          | 25           |
| <b>CHELMSFORD</b><br>7 Cheviot Drive, Chelmsford, Essex. Chelmsford<br>63777 (H)                              | D. I. Whiteside    | 32           | 107          |
| <b>CHELTHAM</b><br>376 Old Bath Road, Cheltenham, Glos., GL53 9AD.<br>Cheltenham 31461 (H)                    | J. Boyd            | *25          | 72           |
| <b>CHESHUNT</b><br>182 Hillside Crescent, Cheshunt, Herts. Waltham<br>Cross 28411 (H)                         | A. J. Sharples     | 26           | 66           |
| <b>CHESTER</b><br>22 Black Friars, Chester, Ches. Chester 10908 (H)   | Miss B. Parker     | *23          | 69           |
| <b>CHESTERFIELD</b><br>'Ash Glen', Crow Lane, Unstone, Sheffield, Yorks.<br>S18 5AL. Dronfield 4769 (H)       | D. Oldman          | 39           | 97           |
| <b>CHILTERN</b><br>175 Waterside, Chesham, Bucks. Chesham 71812 (H)   | R. K. Brown        | 23           | 52           |
| <b>CITY OF LONDON</b><br>34 Hawksfield Road, London, SE23 2TL. 01-834 6655<br>ext. 34 or 104 (B)              | R. W. Enston       | *19          | 30           |
| <b>CLACTON</b><br>3 Derekville, Weeley Heath, Clacton-on-Sea, Essex<br>Weeley 250 (H)                         | Miss J. J. Everitt | 16           | 41           |
| <b>COALVILLE</b><br>18 Tiverton Avenue, Whitwick, Leics. Coalville 2087                                       | G. Sparham         | 10           | 16           |
| <b>COLCHESTER</b><br>18 Sanders Drive, Colchester, Essex, CO3 3SE.<br>Colchester 42821 (H)                    | Mrs. J. Jones      | *28          | 64           |
| <b>COVENTRY</b><br>53 Watercall Avenue, Coventry. Coventry 412714 (H)   | Mrs. E. M. Elliott | *58          | 136          |
| <b>CRAWLEY</b><br>1 Oulton Walk, Furnace Green, Crawley, Sussex,<br>RH10 6RH. Crawley 22563 (H)               | W. G. Brinkley     | 35           | 130          |

| Name of League   | Secretary         | No. of Clubs | No. of Teams |
|--|-------------------|--------------|--------------|
| <b>CREWE</b><br>41 Ford Lane, Crewe, Ches. CW1 3EQ   | N. Whittaker      | *25          | 62           |
| <b>CROMER</b><br>68 Norwich Road, North Walsham, Norfolk. North<br>Walsham 2355 (H)                  | J. W. Crossfield  | 18           | 32           |
| <b>CROYDON</b><br>6 Court Avenue, Old Coulsdon, Surrey. Downland<br>53681 (H)                        | K. C. Joyes       | *39          | 84           |
| <b>CROYDON BUSINESS HOUSES</b><br>61 Liptraps Lane, Tunbridge Wells, Kent.<br>686 6387 (B)           | *R. F. Yates      | *29          | 47           |
| <b>DAGENHAM</b><br>173 Alma Avenue, Hornchurch, Essex, RM12 6BL<br>Hornchurch 45622 (H)              | Miss M. E. Harden | 18           | 47           |
| <b>DARLSTON/WEDNESBURY</b><br>157 Walsall Road, Aldridge, nr. Walsall, Staffs.<br>Aldridge 52650 (H) | Mrs. M. Hood      | *13          | 24           |
| <b>DARLINGTON</b><br>47 White Hart Crescent, Darlington, Co. Durham.<br>Darlington 60155 (B)         | B. Childs         | *12          | 36           |
| <b>DAVENTRY</b><br>16 Western Avenue, Daventry, Northants.<br>NN11 5EY. Daventry 2149 (B)            | R. B. Boughton    | *14          | 31           |
| <b>DEAL</b><br>'Coondahs', Herschell Road, Walmer, Kent. Deal<br>5815 (H)                            | J. W. Martin      | *11          | 22           |
| <b>DERBY</b><br>142 Enfield Road, Derby, DE3 4DJ. Derby 43577  | W. Reeves         | 40           | 96           |
| <b>DERBY YOUTH</b><br>Derby Youth League, 24 Lang Road, Alverston,<br>Derby                          | *H. Sutherland    | *16          | 22           |
| <b>DEREHAM</b><br>Post Office, Beetley, Dereham, Norfolk<br>Gressenhall 212 (H)                      | F. Bower          | *17          | 28           |
| <b>DEVIZES</b><br>19 Moonrakers, London Road, Devizes, Wilts.<br>Devizes 3358 (H)                    | Miss S. House     | 17           | 27           |
| <b>DEWSBURY</b><br>7 Rosedale Avenue, Hartshead, Liversedge, Yorks.<br>Cleckheaton 2251 (H)          | K. Womersley      | *35          | 73           |
| <b>DIDCOT</b><br>76 Edwin Road, Didcot, Berks. Abingdon 4141,<br>ext. 2370 (B)                       | B. Slade          | 15           | 51           |
| <b>DONCASTER</b><br>59 Southfield Road, Armthorpe, Doncaster, Yorks.<br>Doncaster 883368 (H)         | R. Hall           | *30          | 63           |
| <b>DONCASTER YOUTH</b><br>Address as above   | R. Hall           | * 8          | 13           |



| Name of League   | Secretary         | No. of Clubs | No. of Teams |
|--|-------------------|--------------|--------------|
| <b>DORCHESTER</b><br>52 Louise Road, Dorchester, Dorset.<br>Dorchester 4171 (B)                                | B. Weller         | 13           | 27           |
| <b>DORKING</b><br>Flat 13, 'Redcote', 16 Pixham Lane, Dorking, Surrey, RH4 IPT                                 | Miss M. G. Hayman | *13          | 36           |
| <b>DOVER</b><br>16 Beaconsfield Road, Dover, Kent. Dover 2433 (H)  | N. E. P. King     | *5           | 11           |
| <b>DUDLEY TEMPERANCE</b><br>26 Springfield Crescent, Dudley, Worcs.  | Miss V. M. Royal  | *30          | 60           |
| <b>DUKERIES</b><br>8 Arundel Drive, Carlton-in-Lindrick, Worksop, Notts. Worksop 3554 ext. 2 (B)               | *N. Davison       | *17          | 36           |
| <b>DULWICH</b><br>246 Norbury Avenue, London, S.W.16<br>01-764 5741 (H)  | *J. Newson        | *22          | 49           |
| <b>DUNSTABLE</b><br>7 Tyburn Lane, Westoning, Beds. Flitwick 3207  | A. Clarke         | *19          | 36           |
| <b>DURHAM</b><br>12 Norton Avenue, Bowburn, Co. Durham. Durham 4971, ext. 231                                  | J. Webster        | *18          | 40           |
| <b>DURHAM COUNTY SUMMER</b><br>7 Forfar Street, Fulwell, Sunderland, Co. Durham. SR6 9RY. Sunderland 57818 (H) | E. Reay           | *10          | 12           |
| <b>EASTBOURNE</b><br>54 Cobbold Avenue, Eastbourne, Sussex. Eastbourne 25650 (H)                               | N. Anderson       | *19          | 83           |
| <b>EAST GRINSTEAD</b><br>14 Shelley Road, East Grinstead, Sussex, RH19 1TA<br>Crawley 27890, ext. 324          | D. M. Sinden      | *23          | 45           |
| <b>EAST LONDON</b><br>10 Chadwick Road, Leytonstone, E11 1NF<br>01-989 1962 (H)                                | L. J. Tolvin      | *18          | 38           |
| <b>EDWASCA</b><br>24 Cedar Walk, Waltham Abbey, Essex. 97 32723 (H)  | R. E. Brownjohn   | 21           | 50           |
| <b>ELLESMERE PO AND DISTRICT</b><br>12 Hamilton Street, Hoole, Chester, CH2 3JG<br>Chester 45379 (H)           | *K. L. Hills      | *17          | 54           |
| <b>EVESHAM</b><br>'Bowood', Salford Road, Bidford-on-Avon, Alcester, Warwicks. Bidford 2482 (H)                | Mrs. M. Bateman   | *11          | 25           |
| <b>EXETER</b><br>21 Southport Avenue, Redhills, Exeter, Devon, EX4 1RA. 0392 78642 (H)                         | K. T. O. Ponting  | 23           | 84           |
| <b>EXMOUTH</b><br>38 Bradham Lane, Exmouth, Devon. EX8 4AW   | Mrs. J. Grant     | *11          | 28           |

| Name of League   | Secretary         | No. of Clubs | No. of Teams |
|--|-------------------|--------------|--------------|
| <b>FAKENHAM</b><br>'Rosenstand', The Heath, Fakenham, Norfolk.<br>Fakenham 3111 (B)                                  | J. B. Hoeg        | *20          | 40           |
| <b>FARNWORTH</b><br>18 Fairlyn Drive, Bolton, Lancs. BL5 1HJ. Bolton 63904   | G. Rushton        | 20           | 35           |
| <b>FOLKESTONE</b><br>'Elsmycdene', 14 Julian Road, Folkestone, Kent.<br>Folkestone 53813 (H)                         | Mrs. E. Betts     | 22           | 92           |
| <b>GAINSBOROUGH</b><br>9 Chestnut Avenue, Gainsborough, Lincs.   | *W. E. Kingston   | *15          | 38           |
| <b>GLOSSOP</b><br>10 Stalybridge Road, Mottram, Via Hyde, Ches. Mottram 3589 (H)                                     | M. W. Flynn       | 9            | 21           |
| <b>GLOUCESTER</b><br>7 Grisedale Close, Longlevens, Gloucester   | D. Evans          | *25          | 78           |
| <b>GOSPORT</b><br>121 Forton Road, Gosport, Hants. PO12 4TQ  | H. Albery         | *18          | 68           |
| <b>GRANTHAM</b><br>69 Edward Street, Grantham, Lincs.  | D. J. Johnson     | *25          | 41           |
| <b>GRAVESEND</b><br>4 Foxwood Street, Bean, nr. Dartford, Kent.<br>Longfield 3250 (H)                                | Mrs. C. Wilkes    | 29           | 58           |
| <b>GREAT YARMOUTH</b><br>'Springtime', Station Road North, Belton, Great Yarmouth, Norfolk. Great Yarmouth 56111 (B) | D. Tasker         | 29           | 50           |
| <b>GRIMSBY</b><br>6 Winston Avenue, Grimsby, Lincs. Grimsby 3566 (H)   | C. A. Hackford    | 39           | 109          |
| <b>GUILDFORD</b><br>6a Stockers Lane, Kingfield, Woking, Surrey.<br>Woking 65121 (H)                                 | T. M. Channing    | 44           | 135          |
| <b>HALESOWEN</b><br>20 Short Street, Halesowen, Worcs. 021-550 4741 (B)  | C. J. Wood        | *11          | 20           |
| <b>HALIFAX</b><br>137 Canterbury Crescent, Boothtown, Halifax, Yorks. Halifax 53973 (H)                              | G. W. Barges      | 41           | 82           |
| <b>HARLOW</b><br>64 Clarkhill, Harlow, Essex. Harlow 26721, ext. 231   | Mrs. J. Susilvorn | 35           | 100          |
| <b>HARROGATE</b><br>44 Coppice Avenue, Harrogate, Yorks. Harrogate 68602 (H)   | J. A. Cram        | 30           | 77           |
| <b>HARTLEPOOL</b><br>161 Park Road, Hartlepool, Durham. Hartlepool 5191 (H)  | *T. Snowdon       | *16          | 64           |
| <b>HASTINGS</b><br>13 North Road, St. Leonards-on-Sea, Sussex. Hastings 28272 (B)                                    | C. T. Hyland      | 22           | 88           |
| <b>HASTINGS YOUTH</b><br>113 London Road, St. Leonards-on-Sea, Sussex  | R. F. Spencer     | *9           | 14           |



| Name of League   | Secretary          | No. of Clubs | No. of Teams |
|--|--------------------|--------------|--------------|
| <b>HAVERHILL</b><br>33 Dalham Place, Haverhill, Suffolk. Haverhill 2431 (B)  | G. R. Newman       | 18           | 29           |
| <b>HAYWARDS HEATH</b><br>Deans Farm, Streat, Hassock, Sussex. Plumpton 318   | V. A. Taylor       | *11          | 23           |
| <b>HEADCORN</b><br>3 Brooklands, Headcorn, Ashford, Kent. Headcorn 418 (H)   | A. E. Chapman      | 11           | 18           |
| <b>HEATHFIELD YOUTH</b><br>Heathfield Youth Centre, High Street, Heathfield, Sussex. Heathfield 2894 (B)           | Mrs. K. S. Kent    | *6           | 11           |
| <b>HEMEL HEMPSTEAD</b><br>40 Morris Way, London Colney, Herts. Bowmansgreen 3389 (H)                               | Mrs. J. O. Wildman | *31          | 72           |
| <b>HEREFORD</b><br>Village Farm, Allensmore, Hereford  | R. J. Owens        | *37          | 58           |
| <b>HERTFORD</b><br>190 North Road, Hertford, Herts. Hertford 2861 (H)  | A. H. Adams        | 15           | 29           |
| <b>HIGH WYCOMBE</b><br>83 Adelaide Road, High Wycombe, Bucks. High Wycombe 28462 (H)                               | *D. E. Norton      | *50          | 122          |
| <b>HINCKLEY</b><br>38 Newlands Road, Barwell, Leics.   | J. Iliffe          | *10          | 10           |
| <b>HORWICH</b><br>8 Fox Street, Horwich, Lancs. 68472 (H)  | I. E. Campbell     | 10           | 17           |
| <b>HUDDERSFIELD</b><br>105 Waterloo Road, Waterloo, Huddersfield, Yorks. 27006 (H)                                 | J. R. Kedge        | 84           | 199          |
| <b>HULL &amp; EAST RIDING</b><br>70 Davenport Avenue, Hessle, E. Yorks. 0482 645689 (H)                            | A. M. Ross         | *53          | 139          |
| <b>HUNTS CENTRAL</b><br>29 Oak Tree Close, St. Ives, Hunts. St. Ives 3690  | Mrs. P. Norman     | 12           | 29           |
| <b>HYDE</b><br>'Gray Lodge', 7 Foxholes Road, Hyde, Cheshire. 061-368 7417 (H)                                     | Mrs. M. Gray       | *22          | 30           |
| <b>ILFORD</b><br>24 Brisbane Road, Ilford, Essex. 01-554 7087 (H)  | D. R. Ekinsmyth    | *32          | 98           |
| <b>ILFRACOMBE</b><br>'Red Roof', Warfield Villas, Ilfracombe, Devon. Ilfracombe 3130                               | M. J. Edmunds      | 8            | 8            |
| <b>INSURANCE OFFICES</b><br>Flat 1, Cranleigh House, 16 Overbury Avenue, Feckenham, Kent, BR3 2PY. 01-650 1243 (H) | I. D. Crane        | *39          | 131          |
| <b>IPSWICH</b><br>7 Fuchsia Lane, Ipswich, Suffolk. 74408 (H)  | P. D. Mann         | *50          | 106          |
| <b>ISLE OF ELY</b><br>31 Charles Close, Newmarket, Suffolk. Cambridge 56205/6 (B)                                  | Miss M. A. Bull    | *11          | 23           |

| Name of League   | Secretary          | No. of Clubs | No. of Teams |
|--|--------------------|--------------|--------------|
| <b>ISLE OF THANET</b><br>5 Minster Road, Ramsgate, Kent. Thanet 53370 (H)  | C. A. Burden       | 16           | 66           |
| <b>ISLE OF WIGHT</b><br>1 Myrtle Cottage, Alverstone Road, Apse Heath, Sandown, Isle of Wight. Newport (I.o.W.) 2702 (B) | Ian Smith          | *24          | 58           |
| <b>KETTERING</b><br>25 Meadway Close, Kettering, Northants. Kettering 81141, ext. 270                                    | *R. B. Elliot      | 25           | 60           |
| <b>KIDDERMINSTER</b><br>16 Westminster Road, Kidderminster, Worcs.   | B. C. Holyman      | 44           | 81           |
| <b>KINGS LYNN</b><br>12 Lavender Road, Gaywood, Kings Lynn, Norfolk. Kings Lynn 5685                                     | M. L. Emmerson     |              |              |
| <b>LANCASTER/MORECAMBE</b><br>2 Harrow Grove, Torrisholme, Morecambe, Lancs.   | D. E. Hughes       | 20           | 35           |
| <b>LEAMINGTON</b><br>3 The Gardens, Radford Semele, Leamington Spa, Warwicks. Leamington Spa 24158                       | Mrs. H. Higgins    | 27           | 53           |
| <b>LEATHERHEAD/EPSOM</b><br>22 Larchwood Close, Banstead, Surrey. Burgh Heath 57009 (H)                                  | K. Gandy           | *30          | 62           |
| <b>LEEDS</b><br>7 Luttrell Place, Leeds, LS16 6LT. Leeds 671226 (H)  | N. Rushton         | 65           | 144          |
| <b>LEEK</b><br>Sunny Side Bungalow, 145 Ostlers Lane, Cheddleton, near Leek, Staffs. Leek 4351 (B)                       | *C. Brown          | *17          | 27           |
| <b>LEICESTER</b><br>17 Kenilworth Drive, Oadby, Leics. Oadby 6018  | B. D. Hobson       | 77           | 204          |
| <b>LEIGH</b><br>34 Windermere Road, Leigh, Lancs. Leigh 6926 (H)   | J. D. Wolstenholme | *10          | 16           |
| <b>LEIGHTON BUZZARD</b><br>51 Roosevelt Avenue, Leighton Buzzard, Beds. Leighton Park 6402 (H)                           | Miss M. A. Syrratt | *12          | 39           |
| <b>LETCHWORTH INTER-WORKS SPORTS</b><br>80 Rushby Mead, Letchworth, Herts. Letchworth 4151 (B)                           | J. Stutley         | *7           | 7            |
| <b>LEWES</b><br>10 Caburn Crescent, Lewes, Sussex. Lewes 2547 (H)  | G. Evans           | 12           | 20           |
| <b>LICHFIELD</b><br>69 Ferndale Road, Lichfield, Staffs. Lichfield 4187  | A. Barnard         | 8            | 16           |
| <b>LINCOLN</b><br>4 Elm Avenue, Cherry, Willingham, Lincoln. Lincoln 50832   | Mrs. M. Hood       | 32           | 110          |
| <b>LITTLEHAMPTON YOUTH T.T.A.</b><br>25 Cornwall Road, Littlehampton, Sussex. Littlehampton 5228                         | *G. Robbins        | *6           | 7            |



| Name of League  | Secretary       | No. of Clubs | No. of Teams |
|---|-----------------|--------------|--------------|
| <b>LIVERPOOL</b><br>14 Greenhill Avenue, Liverpool, L18 6HT<br>051-724 2674 (H)   | J. C. McKim     | 38           | 117          |
| <b>LIVERPOOL BUSINESS HOUSES</b><br>N. Heavyside<br>4 Layton Road, Liverpool, L25 9NF. 051-428 3449 (H)                 |                 | *45          | 70           |
| <b>LONDON BANKS</b><br>Banque de l'Indochine, 64 Bishopsgate, London, E.C.2. 01-588 4941, ext. 66                       | T. J. Catherall | *46          | 117          |
| <b>LONDON BOROUGH OF SUTTON YOUTH</b><br>Chief Education Officer  |                 | *18          | 18           |
| London Borough of Sutton Youth Service T.T.L.,<br>The Grove, Carshalton, Surrey   |                 |              |              |
| <b>LONDON BUSINESS HOUSES</b><br>L. C. T. Bulport<br>26 Brackenwood Road, St. Johns, Woking, Surrey.<br>04-867 2458 (H) |                 | *78          | 160          |
| <b>LONDON CIVIL SERVICE</b> Miss D. L. Moors<br>198 Gunnersbury Avenue, London, W3 8LB<br>01-992 2791 (H)               |                 | *73          | 227          |
| <b>LOUGHBOROUGH</b> R. R. Billson<br>20 Gracedieu Road, Loughborough, Leics. LE11 6QG<br>Loughborough 4356 (H)          |                 | 31           | 58           |
| <b>LOUTH</b> A. C. Norman<br>14 Ramsgate, Louth, Lincs.   |                 | *16          | 42           |
| <b>LOWESTOFT</b> D. Taylor<br>23 Firfield Close, Beccles, Suffolk. Beccles 712530 (H)                                   |                 | 31           | 91           |
| <b>LUDLOW</b> W. J. Pickavance<br>19b Mill Street, Leominster, Herefordshire  |                 | *11          | 24           |
| <b>LUTON</b> E. J. Cowley<br>8 Dunsby Road, Luton, Beds. LU3 2UA. Luton 54897   |                 | *33          | 77           |
| <b>LYTHAM ST. ANNES</b> A. G. Skyrme<br>7 St. Davids Road North, St. Annes-on-Sea, Lincs.<br>Preston 58881, ext. 294    |                 | *15          | 44           |
| <b>MABLETHORPE</b> *Mrs. J. Edwards<br>'The Lawn', Trusthorpe, Mablethorpe, Lincs.                                      |                 | *18          | 26           |
| <b>MACCLESFIELD</b> J. H. Rushton<br>28 Beechway, Bollington, near Macclesfield, Ches.<br>Bollington 3186 (H)           |                 | *22          | 48           |
| <b>MAIDENHEAD</b> H. C. Bartholomew<br>228 Cookham Road, Maidenhead, Berks.<br>Maidenhead 24488                         |                 | 32           | 62           |
| <b>MAIDSTONE</b> M. Hibbin<br>9 Alexandra Street, Maidstone, Kent. Maidstone<br>26123, ext. 48                          |                 | 22           | 94           |
| <b>MALVERN</b> *R. P. Styles<br>20 Northview Avenue, Malvern, Worcs.<br>Malvern 5105                                    |                 | *12          | 22           |

| Name of League  | Secretary | No. of Clubs | No. of Teams |
|---|-----------|--------------|--------------|
| <b>MANCHESTER BANKS AND INSURANCE</b><br>K. Crimes<br>c/o Royal Insurance Group, 10 Exchange Street,<br>Manchester, M60 8AX. 061-832 9141 (B) |           | 34           | 83           |
| <b>MANCHESTER CIVIL SERVICE</b><br>R. G. Horrocks<br>6 Princess Street, Haslingden, Rossendale, Lancs.<br>Rossendale 6208(H)                  |           | *17          | 27           |
| <b>MANCHESTER</b> L. W. Jones<br>261 Mauldeth Road, Burnage, Manchester<br>M19 1EH. 061-224 6672 (H)  |           | *84          | 143          |
| <b>MANCHESTER FURTHER EDUCATION SPORTS</b><br>T. G. Burton<br>34 Hebburn Drive, Brandlesholme, Bury, Lancs.<br>061-764 5885 (H)               |           | *15          | 20           |
| <b>MANSFIELD</b> Miss C. M. Bolton<br>30 Chestnut Avenue, Kirkby-in-Ashfield, Notts.<br>Kirkby-in-Ashfield 3848 (H)                           |           | *44          | 84           |
| <b>MATLOCK</b> I. R. Wheeldon<br>'Meridion', Harley House Estate, Matlock, Derbys.<br>DE4 2QH. Darley Dale 2633 (H)                           |           | *17          | 32           |
| <b>MEDWAY TOWNS</b> *D. Obray<br>72 Taverners Road, Rainham, Gillingham, Kent   |           | *52          | 134          |
| <b>MELTON MOWBRAY</b> *Mr. & Mrs. J. Brunning<br>28 Highfield Avenue, Melton Mowbray, Leics.<br>Melton Mowbray 2974                           |           | *13          | 22           |
| <b>MID-CHESHIRE</b> *P. J. Sutton<br>118 Shipbrook Road, Northwich, Ches.<br>Northwich 2576 (H)   |           | *10          | 29           |
| <b>MIDDLESBROUGH</b> M. R. Lister<br>15 Thornfield Grove, Linthorpe, Middlesbrough,<br>Teesside. Middlesbrough 85883 (H)                      |           | *28          | 71           |
| <b>MILLOM</b> T. R. Sumner<br>3 Bowness Rd., Millom, Cumberland. Millom 2300 (B)  |           | *12          | 18           |
| <b>MURTON</b> A. Jenkins<br>13 York Road, Peterlee, Co. Durham. Peterlee<br>2021 (H)  |           | *8           | 10           |
| <b>NALGO (MET. DIST.)</b> F. G. Heath<br>11 Graham Road, Mitcham, Surrey. 01-648 6057 (H)   |           | *10          | 13           |
| <b>NELSON</b> T. M. Frankland<br>16 Ripon Street, Nelson, Lancs. Nelson 62241 (H)   |           | *15          | 31           |
| <b>NEWARK</b> *R. White<br>Winthorpe P.O., Newark, Notts. Newark 3881   |           | *14          | 23           |
| <b>NEWBURY</b> Mrs. G. Vale<br>17 Courtlands Road, Newbury, Berks.  |           | *34          | 108          |
| <b>NEWCASTLE</b> W. McMaster<br>3 Arlington Grove, Whickham, Newcastle,<br>Northumberland. Newcastle 831091 (H)                               |           | 8            | 11           |



| Name of League   | Secretary            | No. of Clubs | No. of Teams |
|--|----------------------|--------------|--------------|
| <b>NEWCASTLE-U-LYME SERVICE OF YOUTH</b>   | *J. Hough            | *9           | 9            |
| 48 Camillus Road, Knutton, Newcastle, Staffs.  |                      |              |              |
| <b>NEWHAM YOUTH</b>  | Rev. S. A. Goose     | 6            | 12           |
| St. Luke's Vicarage, Boyd Institute, Tarling Road/<br>Jude Street, Canning Town, London E16 1HN<br>01-476 2800 (or ask to ring back) |                      |              |              |
| <b>NEWTON ABBOT</b>  | Mrs. B. Corah        | *5           | 12           |
| 8 Devon Square, Newton Abbot, S. Devon. Newton<br>Abbot 3479   |                      |              |              |
| <b>NORTH ACTON</b>   | R. W. Wright         | 29           | 78           |
| 33a Kingsmill House, Sutton Estate, Cale Street,<br>Chelsea, SW3 3QY. 01-994 6491, ext. 327  |                      |              |              |
| <b>NORTHALLERTON</b>   | M. Bickerton         | *17          | 36           |
| 61 Oak Grove, Northallerton, Yorks. Northallerton<br>3123, ext. 221  |                      |              |              |
| <b>NORTHAMPTON</b>   | R. W. Allen          | *45          | 119          |
| Lyndhurst, 12 Weston Way, Northampton,<br>NN3 3BL. Northampton 44386 (H)   |                      |              |              |
| <b>NORTH DEVON</b>   | B. N. Grindley       | 24           | 40           |
| 51 The Brittons, Braunton, N. Devon  |                      |              |              |
| <b>NORTH EAST DERBYSHIRE YOUTH</b>   | E. Joyce             | *10          | 18           |
| 37 St. Mary's Gate, Chesterfield, Derbys. Chesterfield<br>78151 and 78152 (B)  |                      |              |              |
| <b>NORTH EAST LONDON YOUTH</b>   | *C. H. Bennett       | *5           | 6            |
| 94 Aubert Court, Avenell Road, London, N.5.<br>01-226 6931   |                      |              |              |
| <b>NORTH EAST SOMERSET</b>   | G. C. Hooper         | *18          | 29           |
| 14 Broadway, Frome, Somerset   |                      |              |              |
| <b>NORTH EAST SUMMER</b>   | *A. Ransome          | *48          | 88           |
| 21a Church Lane, Ormesby, Middlesbrough, Tees-<br>side. Middlesbrough 34214 (H)  |                      |              |              |
| <b>NORTH HERTS</b>   | M. I. Webb           | *54          | 125          |
| 24 Park View, Longmeadow, Stevenage, Herts.<br>Stevenage 3388 (B)  |                      |              |              |
| <b>NORTH MIDDLESEX</b>   | Mrs. R. Sables       | 57           | 169          |
| 6 Connaught Road, London, N.4. 01-272 3473 (H)   |                      |              |              |
| <b>NORTHERN PREMIER</b>  | *A. Ransome          | *7           | 9            |
| 21a Church Lane, Ormesby, Middlesbrough, Tees-<br>side. Middlesbrough 34214 (H)  |                      |              |              |
| <b>NORTHUMBERLAND</b>  | S. R. Holt           | 70           | 120          |
| 18 Popplewell Gardens, Low Fell, Gateshead 9, Co.<br>Durham. Low Fell 877663 (H)   |                      |              |              |
| <b>NORTH WEST KENT</b>   | Miss B. A. Landimore | 41           | 105          |
| 9 Fairford Avenue, Barnehurst, Kent. 01-734 0221 (B)   |                      |              |              |

| Name of League   | Secretary          | No. of Clubs | No. of Teams |
|--|--------------------|--------------|--------------|
| <b>NORTHWICH METH.</b>   | A. Siddall         | *4           | 5            |
| 17 Solway Road, Winnington, Northwich, Ches.<br>CW8 4DP                                    |                    |              |              |
| <b>NORTH YORKSHIRE</b>   | *A. Ransome        | *3           | 16           |
| 21a Church Lane, Ormesby, Middlesbrough, Yorks.<br>Middlesbrough 34214 (H)                 |                    |              |              |
| <b>NORWICH</b>   | L. C. Miller       | 76           | 140          |
| 82 Lloyd Road, Taverham, Norwich, Norfolk, NOR<br>53X. Drayton 8395 (H)                    |                    |              |              |
| <b>NOTTINGHAM</b>  | D. F. Page         | 63           | 140          |
| 32 Orchard Drive, Calverton, Nottingham.<br>Woodboro 2746 (H)                              |                    |              |              |
| <b>NUNEATON</b>  | S. Parr            | *31          | 82           |
| 7 Ennerdale Crescent, Nuneaton, Warwicks.<br>Nuneaton 5580 (H)                             |                    |              |              |
| <b>OLDHAM</b>  | B. B. Hudson       | 41           | 65           |
| 233 Buckstones Road, Shaw, near Oldham. Shaw<br>7604 (H)                                   |                    |              |              |
| <b>OSWESTRY</b>  | Gordon Pryce Jones | *25          | 36           |
| 49 Victoria Street, Oswestry, Salop.   |                    |              |              |
| <b>OXFORD</b>  | W. J. Landon       | 47           | 152          |
| 44 Sterling Road, Kidlington, Oxford. Kidlington 2964                                      |                    |              |              |
| <b>PETERBOROUGH</b>  | R. S. Fisher       | 17           | 58           |
| 46 Lynton Road, Peterborough. Peterborough 3331  |                    |              |              |
| <b>PHILADELPHIA</b>  | D. Charlton        | 27           | 36           |
| 17 North Road, Hetton-le-Hole, Co. Durham.<br>Hetton-le-Hole 2380 (H)                      |                    |              |              |
| <b>PLYMOUTH</b>  | Roger Jacobs       | *48          | 126          |
| 53 Merrivale Road, Beacon Park, Plymouth, Devon.<br>Plymouth 54780 (H)                     |                    |              |              |
| <b>POOLE</b>   | M. Jones           | *20          | 32           |
| 43 Garland Road, Poole, Dorset   |                    |              |              |
| <b>PORTSMOUTH</b>  | Mrs. D. M. Gray    | *54          | 131          |
| 9 St. George's Avenue, Warblington, Havant,<br>Hants. Havant 5915 (H)                      |                    |              |              |
| <b>POTTERIES</b>   | Mrs. D. M. Davies  | *54          | 129          |
| 157 Blurton Road, Stoke-on-Trent, Staffs. ST3 2DQ<br>Stoke-on-Trent 33058                  |                    |              |              |
| <b>PRESTON</b>   | C. G. Stokes       | 45           | 126          |
| 20 St. David's Road South, St. Annes-on-Sea, Lancs.<br>FY8 1TJ. St. Annes-on-Sea 26524 (H) |                    |              |              |
| <b>READING</b>   | M. P. Lambert      | 56           | 158          |
| 6 New Road, Reading, Berks. Reading 861568 (H)   |                    |              |              |
| <b>REDDITCH</b>  | E. J. Mitchell     | *6           | 20           |
| School House, Cookhill, Alcester, Warwicks.  |                    |              |              |
| <b>REIGATE/REDHILL</b>   | R. E. Parker       | *25          | 52           |
| 118 Sandcross Lane, South Park, Reigate, Surrey<br>RH2 8HG. Reigate 43041 (H)              |                    |              |              |



| Name of League  | Secretary         | No. of Clubs | No. of Teams |
|---|-------------------|--------------|--------------|
| <b>RETFORD</b><br>72 Ordsall Road, Retford, Notts.  | M. Parker         | *14          | 20           |
| <b>ROCHDALE</b><br>3 Thornbank Close, Heywood, Lancs. Hey 69314   | *M. Harding       | *24          | 41           |
| <b>ROMFORD</b><br>18 Sylvan Avenue, Hornchurch, Essex. Hornchurch 40722 (H)                                 | Mrs. P. Lauder    | *30          | 84           |
| <b>ROTHERHAM WORKS</b><br>77 Broadway East, East Dene, Rotherham, Yorks.                                    | J. Platts         | *23          | 44           |
| <b>RYEDALE</b><br>'Blencathra', Ruffa Lane, Pickering, Yorks. Pickering 2843 (H)                            | R. S. Waterworth  | *12          | 22           |
| <b>ST. ALBANS</b><br>72 Black Boy Wood, Bricket Wood, St. Albans, Herts. Garston 76085 (H)                  | G. Bax            | *26          | 78           |
| <b>ST. AUSTELL YOUTH LEADERS' COUNCIL</b><br>7 Ridgewood Close, St. Austell, Cornwall. St. Austell 3573 (H) | K. J. Burr        | *9           | 20           |
| <b>ST. HELENS</b><br>17 Lynton Way, Windle, St. Helens, Lancs.  | L. E. Toole       | *30          | 55           |
| <b>ST. NEOTS</b><br>6 Humberley Close, Eynesbury, St. Neots, Hunts. St. Neots 3476 (B)                      | D. Morley         | *8           | 15           |
| <b>SALE</b><br>115 Dane Road, Sale, Ches. 061-973 6089 (H)  | Mrs. M. Quayle    | *28          | 60           |
| <b>SALFORD/ECCLES</b><br>37 Trevor Road, Urmston, Manchester, M31 3GT 061-748 3159 (H)                      | D. L. Jones       | *21          | 25           |
| <b>SALISBURY</b><br>46 Sunnyside Road, Salisbury, Wilts. Salisbury 5325 (H)                                 | D. Parker-Smith   | 20           | 61           |
| <b>SCUNTHORPE</b><br>'Holywell Villa', Keadby, Scunthorpe, Lincs. Keadby 224 (H)                            | H. M. Day         | *21          | 59           |
| <b>SHEFFIELD</b><br>54 Owlerton Green, Sheffield, S6 2BH. Sheffield 349696 (H) and (B)                      | J. Hatfield       | 71           | 182          |
| <b>SHEFFIELD WORKS</b><br>206 Meadowhead, Sheffield, S8 7UG. 0742 46879 (H)                                 | Mike McCann       | *73          | 143          |
| <b>SHREWSBURY</b><br>'Hillcrest', 11 Port Hill Gardens, Shrewsbury, Salop.                                  | *N. Birch         | *33          | 83           |
| <b>SILVERTOWN</b><br>3 Odessa Court, Forest Gate, London E7 9BE. 01-534 7548 (H)                            | Mrs. D. J. Thomas | *10          | 15           |
| <b>SITTINGBOURNE</b><br>4 Chilton Avenue, Sittingbourne, Kent. Sittingbourne 3363                           | R. C. Revell      | 24           | 84           |
| <b>SKEGNESS</b><br>1 Mill Hill, Askington End, Skegness, Lincs.   | T. C. Matthews    | *7           | 9            |

| Name of League   | Secretary          | No. of Clubs | No. of Teams |
|--|--------------------|--------------|--------------|
| <b>SLOUGH</b><br>7 Opendale Road, Burnham, Bucks. Burnham 2354   | R. H. Wickens      | *42          | 125          |
| <b>SOUTHAMPTON</b><br>27 Gurney Road, Shirley, Southampton. Southampton 75798 (H)  | D. K. Toye         |              |              |
| <b>SOUTH BEDS. AREA YOUTH SERVICE</b><br>County Offices, Vernon Place, Dunstable, Beds. Dunstable 68685 (H)                          | John Hunt          | *23          | 30           |
| <b>SOUTH DERBYSHIRE YOUTH</b><br>Melbourne C.Y.C., Packhorse Road, Melbourne, Derbyshire. Melbourne 2436                             | *S. Bridges        | *9           | 19           |
| <b>SOUTH DEVON AND TORBAY</b><br>45 Highland Road, Torquay, Devon. Torquay 65842 (H)   | Mrs. M. Wilkey     | *19          | 45           |
| <b>SOUTHEND</b><br>'Gleneagles', 25 Church Green, Sycamore Way, Canewdon, Essex. 0370 6 429 (H)                                      | M. D. Watts        | 51           | 160          |
| <b>SOUTH EAST HANTS.</b><br>15 Waverley Road, Drayton, Portsmouth, Hants. Winchester 4411, ext. 7173                                 | John Hayes         | *14          | 41           |
| <b>SOUTH EAST SHROPSHIRE YOUTH SERVICE</b><br>Youth Rooms, Church Street, Church Stretton, Shropshire, SY6 6DQ. Church Stretton 2469 | *The Youth Officer | *8           | 8            |
| <b>SOUTH LONDON</b><br>12 St. George's Buildings, St. Georges Road, London, S.E.1. 01-646 7100, ext. 160                             | J. Salmon          | *8           | 20           |
| <b>SOUTHPORT</b><br>107 Southbank Road, Southport, Lancs. Southport 55440 (H)  | Mrs. S. A. Keen    | *17          | 43           |
| <b>SOUTH SHIELDS</b><br>2 The Willows, Hedworth Estate, Jarrow, Co. Durham. Boldon 2878 (H)  | A. Culley          | 16           | 25           |
| <b>SOUTHWARK</b><br>42 Eastry Road, Erith, Kent. Erith 37027 (H)   | T. V. Johnson      | *23          | 42           |
| <b>SOUTH-WEST MIDDLESEX</b><br>149 Woodland Gardens, Isleworth, Middlesex 01-568 8466 (H)  | R. J. Stevens      | *40          | 99           |
| <b>SOUTH-WEST SUSSEX</b><br>293 Chichester Road, Bognor Regis, Sussex. Bognor Regis 23035 (H)  | C. R. Smith        | 24           | 61           |
| <b>SPALDING</b><br>6 Fennell Road, Pinchbeck, Spalding, Lincs. Spalding 3297 (B)   | Mrs. M. Burgess    | *14          | 31           |



| Name of League   | Secretary            | No. of Clubs | No. of Teams |
|--|----------------------|--------------|--------------|
| <b>STAFFORD</b><br>14 Bream Road, Hillcroft Park, Stafford, Staffs.<br>Stafford 61621  | *D. Higham           | *15          | 35           |
| <b>STAINES</b><br>3 Fawns Manor Road, Bedfont, Middx. 01-890 0441 (H)  | Mrs. J. M. Gresswell | *25          | 73           |
| <b>STANLEY</b><br>54 Wylam Road, Shield Row, Stanley, Co. Durham   | *R. Neal             | *16          | 27           |
| <b>STOCKPORT</b><br>12 Williamson Street, Reddish, Stockport, Cheshire<br>SK5 6AA  | F. Thomas            | *39          | 81           |
| <b>STOCKPORT Y.O.C.A.</b><br>107 Nangreave Road, Heaviley, Stockport, Ches.<br>061-480 3236 (Y.O.C. H.Q.)  | A. E. Spedding       | *16          | 26           |
| <b>STOCKTON</b><br>1 Burnside Court, Hartburn, Stockton-on-Tees.<br>Stockton 68386 (H)   | C. Davison           | *17          | 38           |
| <b>STOKE-ON-TRENT YOUTH</b><br>Education Office Annexe, Mitchell Memorial Youth<br>Centre, Broad Street, Hanley, Stoke-on-Trent,<br>Staffs. Stoke-on-Trent 29561 (B) | *Mrs. E. M. Annear   | *21          | 36           |
| <b>STONE</b><br>65 Barn Common, Woodseaves, Stafford.<br>Stone 3631 (B)  | R. Harvey            | 16           | 38           |
| <b>STOWMARKET</b><br>5 Constable Road, Bury St. Edmunds, Suffolk. St.<br>Edmunds 61634 (H)   | Mrs. M. E. List      | *8           | 16           |
| <b>STRATFORD-UPON-AVON</b><br>'Miraville', Wilmcote, Stratford-upon-Avon,<br>Warwicks 5045   | Mrs. D. Shaw         | *20          | 41           |
| <b>STROUD</b><br>'Endfield', Cowle Road, Stroud, Glos. GL5 2JR.<br>Stroud 3217 (04536) (H)   | L. J. Smith          | *19          | 41           |
| <b>SUFFOLK NALGO</b><br>16 Park Road, Ipswich, Suffolk. Ipswich 57892 (H)  | Miss P. J. Seadon    | *7           | 7            |
| <b>SUNDERLAND</b><br>7 Forfar Street, Fulwell, Sunderland, SR6 9RY.<br>Sunderland 57818 (H)  | E. Reay              | *39          | 84           |
| <b>SUNDERLAND Y.O.C.</b><br>18 Torrens Road, Thorney Close, Sunderland SR3<br>4JB. Sunderland 67699 (B)  | W. A. Thompson       | 16           | 20           |
| <b>SUTTON</b><br>3 Nightingale Drive, Ewell, Surrey, 01-397 7613 (H)   | J. Long              | *20          | 40           |
| <b>SWADLINCOTE AND DISTRICT YOUTH</b><br>57 Sunnyside, Newhall, Burton-on-Trent, Staffs.<br>Swadlincote 6470 (H)   | *G. James            | *6           | 8            |

| Name of League   | Secretary           | No. of Clubs | No. of Teams |
|--|---------------------|--------------|--------------|
| <b>SWINDON</b><br>159 Cheney Manor Road, Swindon, Wilts.<br>Swindon 6164 (H)   | A. W. King          | 45           | 114          |
| <b>TAUNTON</b><br>93 Buckland Road, Taunton, Somerset  | *K. Poole           | *17          | 59           |
| <b>TAVISTOCK</b><br>45 Drake Gardens, Tavistock, Devon   | F. J. May           | 17           | 27           |
| <b>TAXES</b><br>30 Dairsie Road, Eltham Park, London, S.E.9.<br>01-850 9463 (H)                                      | T. W. London        | *27          | 27           |
| <b>TELFORD</b><br>3 The Villas, Allscott, Telford, Salop. TF6 5EJ<br>Wellington 4777 (B)                             | P. J. Dovey         | *29          | 59           |
| <b>THAMES VALLEY</b><br>30b The Avenue, Surbiton, Surrey. 01-390 1423<br>(H) and (B)                                 | Alan Hatchett       | *41          | 112          |
| <b>THETFORD</b><br>2 Beatty Close, Thetford, Norfolk. Thetford 4234 (H)  | Mrs. J. A. Steward  | *22          | 45           |
| <b>THURROCK</b><br>'Kenson', High Road, Horndon-on-the-Hill, Stan-<br>ford-le-Hope, Essex. Stanford-le-Hope 2039 (H) | Mrs. J. V. Knowles  | 24           | 49           |
| <b>TIVERTON</b><br>'Southmead', 53 Park Road, Tiverton, Devon.<br>Tiverton 3691 (B)                                  | R. D. Hillman       | *9           | 15           |
| <b>TONBRIDGE</b><br>35 Dernier Road, Tonbridge, Kent. Tonbridge<br>4017 (H)  | K. G. Denton        | *27          | 80           |
| <b>TRAVEL TRADE</b><br>4 Southbourne Grove, Chalkwell Park, Westcliff-on-<br>Sea, Essex                              | *G. B. Slattery     | *10          | 15           |
| <b>TUNBRIDGE WELLS</b><br>95 St. James Road, Tunbridge Wells, Kent.<br>Tunbridge Wells 23342 (B)                     | H. Binfield         | 26           | 78           |
| <b>URMSTON</b><br>18 North Grove, Urmston, Manchester, Lancs.<br>M31 1DD. 061-748 8319 (H)                           | C. H. Foxall        | *17          | 22           |
| <b>UXBRIDGE</b><br>16 Dawley Avenue, Hillingdon, Middx. 01-6724 (H)  | H. T. Edwards       | *27          | 70           |
| <b>WAKEFIELD</b><br>3 Greatfield Close, Ossett, Yorks.   | J. C. Micklethwaite | *24          | 32           |
| <b>WALSALL</b><br>5 Chestnut Road, Harden, Walsall, Staffs.  | K. R. Cockayne      | *35          | 89           |
| <b>WALTHAM FOREST YOUTH CLUBS</b><br>61 Albert Road, Walthamstow, London, E.17                                       | W. A. Barker        | 9            | 9            |
| <b>WALTHAMSTOW</b><br>27 Parkway, Seven Kings, Ilford, Essex.<br>01-590 2034 (H)                                     | A. D. Candy         | *25          | 48           |



| Name of League   | Secretary         | No. of Clubs | No. of Teams |
|--|-------------------|--------------|--------------|
| <b>WANDSWORTH</b><br>27 Atheldene Road, London SW18 3BN<br>01-870 1106 (H)                                     | I. J. McCarthy    | 42           | 115          |
| <b>WARMINSTER</b><br>39 St. John's Road, Warminster, Wilts.  | *P. P. Owen       | *7           | 11           |
| <b>WARRINGTON</b><br>9 Clive Avenue, Orford, Warrington, Lancs.<br>061-764 6030                                | G. T. H. Fackrell | *24          | 56           |
| <b>WATFORD</b><br>19 Gade Avenue, Watford, Herts. Watford 32169 (H)  | P. J. Snoxell     | *34          | 89           |
| <b>WEARISIDE SUMMER</b><br>8 Western Hill, Sunderland, Co. Durham  | *K. Rendle        | *9           | 40           |
| <b>WELLINGBOROUGH</b><br>199 Mill Road, Wellingborough, Northants.<br>Wellingborough 4617 (H)                  | G. Brown          | 47           | 120          |
| <b>WELWYN GARDEN CITY/HATFIELD</b><br>34 Evans Grove, Marshalswick, St. Albans, Herts.<br>St. Albans 54230 (H) | K. H. F. Jordan   | *29          | 80           |
| <b>WEMBLEY &amp; HARROW</b><br>8 Thornton Grove, Hatch End, Pinner, Middlesex.<br>HAS 4HG. 01-428 1470         | Mrs. A. E. Reeve  | 47           | 140          |
| <b>WEST BROMWICH</b><br>242 Oak Road, West Bromwich, Staffs.<br>021-553 2160 (H)                               | A. A. Wall        | 37           | 62           |
| <b>WEST CORNWALL</b><br>25 Treyew Road, Truro, Cornwall. Truro 2014 (B)  | A. R. Bunt        | 31           | 54           |
| <b>WEST ESSEX</b><br>63 Whitehills Road, Loughton, Essex. 508 0837 (H)   | R. Nelson         | *27          | 61           |
| <b>WESTMORLAND</b><br>'Scara Brae', Sedgwick, nr. Kendal, Westmorland.<br>Sedgwick 565                         | R. Stewart        | 12           | 20           |
| <b>WEST WILTS</b><br>55 Blair Road, Trowbridge, Wilts. Trowbridge 4653 (H)                                     | W. J. Cleveland   | 23           | 64           |
| <b>WEYMOUTH</b><br>32 The Rise, Southill Garden Village, Weymouth, Dorset. Weymouth 4438 (H)                   | Colin C. Bazell   | *15          | 34           |
| <b>WHITCHURCH</b><br>14 Claypit Street, Whitchurch, Salop.<br>Whitchurch 3256                                  | *Miss J. Clay     | *13          | 23           |
| <b>WHITEHAVEN</b><br>9 Hilltop Road, Whitehaven, Cumberland  | T. Mitchell       | 13           | 17           |
| <b>WIDNES &amp; RUNCORN</b><br>110 Liverpool Road, Widnes, Lancs. 051-424 4459                                 | S. Woodward       | 22           | 50           |
| <b>WIGAN</b><br>17 Ribble Road, Standish, Lancs. St. Helens 28882, ext. 2157                                   | R. H. Ramsdale    | 19           | 34           |

| Name of League  | Secretary            | No. of Clubs | No. of Teams |
|---|----------------------|--------------|--------------|
| <b>WILLESDEN</b><br>1 Central Parade, Green Street, Enfield, Middlesex<br>01-804 2709 (H) and (B) | G. Woolmore          | 38           | 76           |
| <b>WIMBORNE</b><br>10 South Mead, Bere Regis, Wareham, Dorset.<br>BH20 7HY. Bere Regis 469 (H)    | John C. England      | *10          | 16           |
| <b>WINCHESTER</b><br>47 Alexandra Road, Chandlers Ford, Eastleigh, Hants.                         | *R. Hopkins          | *22          | 47           |
| <b>WIRRAL</b><br>199 Conway Street, Birkenhead, Cheshire<br>051-647 7105 (H)                      | A. W. J. Hayes       | 48           | 78           |
| <b>WISBECH</b><br>14 South Brink, Wisbech, Cambs. Wisbech 3194 (H)                                | Miss J. R. Pleasance | *29          | 61           |
| <b>WITNEY</b><br>22 Holford Road, Witney, Oxon. Oxford 77701, ext. 51                             | K. Worth             | 9            | 19           |
| <b>WOLVERHAMPTON</b><br>18 Cannon Road, Wombourne, Staffs.<br>Wombourne 3068 (H)                  | M. F. Leach          | 37           | 97           |
| <b>WOODBIDGE</b><br>76 Edwin Avenue, Woodbridge, Suffolk  | D. Burnside          | *15          | 22           |
| <b>WOOLWICH</b><br>21 Weyman Road, Blackheath, London, S.E.3<br>01-856 1364 (H)                   | E. C. Wood           | 26           | 57           |
| <b>WORCESTER</b><br>41 Sapphire Crescent, Worcester, WR2 5PT<br>Worcester 27343 (H)               | Peter J. Hyatt       | *50          | 86           |
| <b>WORKSOP</b> (see "Dukeries")   |                      |              |              |
| <b>WORTHING</b><br>25 Offington Gardens, Worthing, Sussex<br>0903 64197 (H)                       | M. D. Oldham         | 27           | 79           |
| <b>WORKINGTON</b><br>85 Brierydale, Salterbeck, Workington, Cumbria.<br>Harrington 611 (B)        | W. R. Johnstone      | *9           | 16           |
| <b>WYMONDHAM</b><br>71 Hubbard Close, Wymondham, Norfolk<br>Wymondham 2744 (H)                    | D. Simpson           | 16           | 41           |
| <b>YEovil</b><br>61 Fielding Road, Yeovil, Som. Yeovil 5222, ext. 30                              | Miss June F. Coleman | *23          | 46           |
| <b>YORK</b><br>8 East Way, Highthorn, York. YO3 9ET   | R. Richardson        | 34           | 107          |



## DIRECTLY AFFILIATED CLUBS

(at time of going to press)

### ANGLO-FRENCH TABLE TENNIS CLUB

Secretary: N. B. Beaney, 59 Ridgeway, Pembury, Kent

### CRESCENT CLUB

Secretary: F. G. Mannoch, 216 Park Road, Sittingbourne, Kent

### FAILAND TABLE TENNIS CLUB

Secretary: R. H. Bowles, 66 Flax Bourton Road, Failand, Bristol  
BS8 3UN

### GRIFFIN ATHLETIC CLUB

Secretary: S. J. Fisher, c/o J. Sainsbury Ltd., Computer Room, 9-11  
Streatham High Road, London, S.W.16

### LENSBURY CLUB

Secretary: J. D. H. Baines, ICC/24 S.I.P. Co., Shell Centre, Waterloo,  
London, SE1 7NA

### POKESDOWN YOUTH CLUB

Secretary: A. R. Blay, 99 Irving Road, Southbourne, Bournemouth,  
Hants.

### SKIPTON YOUTH CENTRE

Warden: R. C. Stroud, Skipton Youth Centre, Otley Street, Skipton,  
Yorkshire

### TEDDINGTON TABLE TENNIS CLUB

Secretary: Mrs. M. H. Whitehouse, 122 Connaught Road, Teddington,  
Middlesex

### WESTON-SUPER-MARE Y.M.C.A. TABLE TENNIS CLUB

Secretary: R. Philpott, 33 Palmer Street, Weston-super-Mare, Som.

## DIRECTLY AFFILIATED INDIVIDUALS

(at time of going to press)

R. D. Beard, 5 Hobart Close, The Meadows, Nottingham

Mrs. H. R. Crevald, 2 Ouseley Road, Old Windsor, Berkshire

S. Crevald—as above

Mrs. E. Phillips, 50 The Ridgeway, Golders Green, London, N.W.11

L. R. Phillips—as above

## ORGANISATIONS IN GOOD STANDING

(at time of going to press)

### BRITISH RAILWAYS STAFF ASSOCIATION

Secretary: S. G. Martin, 222 Marylebone Road, London, N.W.1

### BRITISH UNIVERSITIES SPORTS FEDERATION

Miss J. A. Pallister, 28 Woburn Square, London, W.C.1

### ENGLISH SCHOOLS TABLE TENNIS ASSOCIATION

(Under whose auspices are many School Associations)

Hon. Secretary: D. A. Lomas, 5 Mill Street, Redhill, RH1 6PA, Surrey

### ESSEX COUNTY SCHOOLS T.T.A.

Secretary: D. A. Lomas, The Old Cottage, Mill Street, Redhill, Surrey

### HARINGEY YOUTH CHAMPIONSHIPS

F. R. Smith, Entertainments Manager, London Borough of Haringey,  
'The Lodge', Church Lane, Tottenham, N.17

### HERTFORDSHIRE ASSOCIATION OF YOUTH CLUBS

Secretary: Miss D. Stubbs, 21 St. Albans Road East, Hatfield, Herts.

### KENT COUNTY CONSTABULARY SPORTS CLUB

A/Secretary: J. Corbishley, Headquarters, Sutton Road, Maidstone,  
Kent

### MIDDLESEX ASSOCIATION OF BOYS' CLUBS

Asst./Secretary: A. Wilson-Chalon, M.A.B.C., Gillette Corner,  
Isleworth, Middlesex

### NATIONAL ASSOCIATION OF BOYS' CLUBS

17 Bedford Square, London, W.C1 3JJ

### NATIONAL ASSOCIATION OF YOUTH CLUBS

Events Organiser: 30 Devonshire Street, London, WIN 2AP

### NATIONAL COUNCIL OF Y.M.C.A.s

R. Brunswick, 37 Bedford Square, London, W.C.1

### POLICE ATHLETIC ASSOCIATION

Asst. Hon. Secretary: c/o Birmingham City Police, Newton Street,  
Birmingham, B4 6NG

### SHREWSBURY YOUTH CENTRE

Organiser: 5 Belmont, Shrewsbury, SY1 1TE, Shropshire

### SOUTHWARK FED. OF CATHOLIC YOUTH CLUBS

Secretary: Hubert Matthews, 21 Tooting Bec Road, London, S.W.17

### STEDFAST MAGAZINE (BOYS' BRIGADE)

Editor: 23 Western Road, Bletchley, Bucks.



**SURREY COMET TABLE TENNIS TOURNAMENT**

Organiser: D. J. Tullett, Tiffins Boys' School, Queen Elizabeth Road, Kingston-on-Thames, Surrey

**THE CIVIL SERVICE TABLE TENNIS ASSOCIATION**

Hon. Treasurer: 19 Fitzroy Gardens, London, SE19 2NP

**THE HOROLOGICAL SPORTS ASSOCIATION**

Hon. Treasurer: E. P. Groom, c/o Tucker, Nunn and Grimshaws Ltd, 57a Hatton Garden, London, E.C.1

**THE LONDON ELECTRICITY SPORTS AND SOCIAL ASSOCIATION**

Secretary: A. E. Knight, 287 Old Brompton Road, London SW5 9JY

**THE ROYAL AIR FORCE TABLE TENNIS ASSOCIATION**

Hon. Treasurer: Flt./Lt. A. R. Dovey, Officers' Mess, R.A.F., Waddington, Lincs.

**THE ROYAL NAVY (WOMEN'S T.T.A.)**

H.M.S. Mercury, East Neon, Petersfield, Hants.

**WEST SUSSEX COUNTY YOUTH COMMITTEE**

Director of Education, West Sussex County Council, County Hall, Chichester, Sussex

**WILTSHIRE ASSOCIATION OF YOUTH CLUBS**

Secretary: F. W. C. Robinson, Mansion House, Pickwick Road, Corsham, Wilts.

**WOMEN'S INTER-UNIVERSITY ATHLETIC BOARD**

Hon. Treasurer: J. H. Wilson, 16 Sandringham Road, Macclesfield, Cheshire

**Sports . . . Trophies**

CUPS, SHIELDS, MEDALS

ROTA AND CORINTHIAN TROPHIES

BOWL ON PLINTH

\*\*

**BERNARD BOTT LTD**

219 MAN FIELD ROAD

NOTTINGHAM NG1 3FS

TELEPHONE — 46941

**PERMIT MEMBERS**

(as at the end of the 1970/71 season)

Mrs. J. Achurch, 12 Bibury Crescent, Hanham, Bristol  
J. P. G. Andrews, Esq., 45 Hazelwood Road, Walthamstow, London E17  
R. D. Archer, Esq., Clinton, Salts Road, West Walton, nr. Wisbech, Cambridgeshire, PE14 7EJ  
J. Arnold, Esq., 17 Cyprus Mount, St. Johns, Wakefield, Yorkshire  
P. G. W. Austin, Esq., 56 Lammas Avenue, Mitcham, Surrey  
G. V. Barna, Esq., 28 Elm Park Court, Pinner, Middlesex  
Chester Barnes, Esq., 5 Melville Road, Rainham, Essex  
R. F. Barnes, Esq., 59 Downs Park Road, Hackney, London, E.8.  
S. R. Basden, Esq., 60 Edendale Road, Barnehurst, Kent  
G. Bathhurst, Esq., 80 Appledore Crescent, Sidcup, Kent  
N. D. Beane, Esq., 59 Ridgeway, Pembury, Kent  
T. Beard, Esq., 2 Campbell Close, Kempston, Bedford  
G. L. Bebb, Esq., The Village Stores, Studham, Bedfordshire  
J. V. Bender, Esq., 15 Holyrood House, Portland Rise, London N.4  
S. R. Benthall, Esq., 93 Ollerton Road, New Southgate, London, N.11  
G. W. Biles, Esq., 79 Dennis Road, Weymouth, Dorset  
M. Billington, Esq., 7 St. Mildreds Court, Walmer, Deal, Kent  
G. C. Binney, Esq., 29 Ravenswood Hill, Coleshill, Birmingham, B46 1BN  
Mrs. F. Birbeck, 110 Magazine Farm Way, Laxden, Colchester, Essex  
Cliff Booth, Esq., 129 Hatfield Road, Bolton, Lancashire  
D. J. Bowles, Esq., 113 Hampton Road, Forest Gate, London, E.7  
W. G. Bradley, Esq., 34 Connaught Terrace, Hove, Sussex, BN3 3YW  
D. A. Brown, Esq., 180 Summerhouse Drive, Wilmington, Kent  
D. Brown, Esq., 41 Mannin Road, Chadwell Heath, Romford, Essex  
B. Brumwell, Esq., 13 Kenwood Gardens, Gants Hill, Ilford, Essex  
C. W. Bull, Esq., 12 Elmbank Avenue, Arkley, Herts  
B. Burn, Esq., 99 The Quadrant, North Shields, Northumberland  
J. M. Burtenshaw, Esq., 'Westlands', 28 Links Road, Weston-super-Mare, Somerset  
B. Busbridge, Esq., Oaklands, Amersham Road, Hazlemere, High Wycombe, Bucks  
J. Carrington, Esq., 24 Worcester Gardens, Ilford, Essex  
Mrs. E. M. Carrington, 24 Worcester Gardens, Ilford, Essex  
Mrs. H. M. Cathcart, 33 Tunstall Avenue, Hainault, Ilford, Essex  
A. J. Cavell, Esq., Hardwicke Cottage, Green Lane, Albrighton, nr. Wolverhampton  
K. Chapman, Esq., 202 Campkin Road, Cambridge  
L. A. Clayton, Esq., 78 Whitstone Close, Bransholme, Hull, Yorkshire, YPI  
P. Coleman, Esq., 42 Curdale Road, Bartley Green, Birmingham 32  
K. Collins, Esq., 9 Balmoral Close, Primrose Hill, Hanford, Stoke-on-Trent, Staffordshire  
L. M. Cooper, Esq., 96 Grange Road, Orpington, Kent  
J. D. Cornwell, Esq., 28 Harding Way, Cambridge  
J. Corser, Esq., 22 Whippendell Road, Watford, Herts  
R. J. Crayden, Esq., 7 Grennell Road, Sutton, Surrey  
Mrs. M. Cumberbatch, 204 Bromford Lane, West Bromwich, Staffs.  
C. Darley, Esq., 13 The Booths, Pontefract, Yorkshire



P. Davis, Esq., Cortina Cottage, Honeycombe Leaze, Cirencester Gloucestershire, GL7 5TA  
 C. Deaton, Esq., 32 Neverthorpe Close, Staveley, Chesterfield, Derbyshire  
 S. Denton, Esq., 17 Ivanhoe, Monkseaton, Northumberland  
 H. B. Dignan, Esq., 6 Cornhill Crescent, Mill Lane Estate, North Shields, Northumberland  
 K. R. Dobinson, Esq., Flat 2, 18 Arterberry Road, London, S.W.20  
 C. Elvin, Esq., 51 Longlands Road, Sidcup, Kent  
 J. Ellis, Esq., 104 London Road, Oadby, Leicester  
 E. Emecz, Esq., 115A Commonwealth Road, Caterham, Surrey CR3 6LW  
 R. E. Etheridge, Esq., 163A Eden Park Avenue, Beckenham, Kent BR3 3JW  
 B. Farnworth, Esq., 4 Booth Street, Farnworth, Bolton, Lancashire  
 Miss N. Ferguson, 41 Craster Avenue, Shiremoor Northumberland  
 A. J. Fisher, Esq., 95 Widmore Road, Bromley, Kent  
 B. E. Foulds, Esq., 17 Hillcrest Road, Derby DE2 6FJ  
 D. Foulds, Esq., 18 Hillcrest Road, Chaddesden, Derby  
 L. A. French, Esq., 10 Castlefield Close, Liverpool 12  
 S. Frohlick, Esq., 80 Princes Way, Fleetwood, Lancashire  
 S. R. Gibbs, Esq., 9 Park Lane, Chadwell Heath, Romford, Essex  
 T. Willis Grant, Esq., 56 Bursledon Road, Bitterne, Southampton  
 M. Greatrex, Esq., 38 Cecil Avenue, Shirley, Southampton, Hants  
 C. Halstead, Esq., Warwick House, Tuxhill Road, Terrington St. Clement Kings Lynn, Norfolk  
 A. E. Hammond, Esq., 305 Alexandra Road, London, N.10  
 P. R. Harmer, Esq., 84 Brooklands Drive, Leighton Buzzard, Bedfordshire  
 D. Harvey, Esq., 37 Lansdown Crescent, Cheltenham  
 I. Harrison, Esq., 99 Harrow View, Harrow, Middlesex  
 B. Hayward, Esq., 195 Short Heath Road, Birmingham 23  
 L. Haslam, Esq., 28 Primrose Mansions, Prince of Wales Drive, Battersea, S.W. 11  
 Simon Heaps, Esq., 22 Holmes Road, Reading, Berks  
 Mrs. D. Henderson, Highfield House, Ebdon Road, Worle, Weston-super-Mare, Somerset  
 Mrs. A. Hewitt, 155 Haynes Road, Hornchurch, Essex  
 P. A. Hirst, Esq., 23 Aberdeen Grove, Leeds, 12, Yorkshire  
 A. Hoey, Esq., 38 Mayfield Road, Birmingham 13  
 L. J. Hoffman, Esq., 104 Goldsmith Avenue, Manor Park, London, E.12  
 Miss S. Howard, 25 Orchard Road, Burpham, Guildford, Surrey  
 John Huggins, Esq., 24 Beechfield Road, Bromley, Kent  
 Tony Hunt, Esq., 10 Thorndene Close, Newbold, Chesterfield, Derbyshire  
 A. Hydes, Esq., 102 Standhill Crescent, New Lodge Estate, Barnsley, Yorks  
 C. T. Hyland, Esq., 13 North Road, St. Leonards-on-Sea, Sussex  
 N. R. Isbell, Esq., 63B Pahang Place, Baldwins Lane, Croxley Green, Rickmansworth, Herts  
 R. Jenkins, Esq., 14 Fair Acre Road, Stapleton Lane, Barwell, Leics.  
 Mike Johns, Esq., 54 Keepers Lane, Weaverham, Northwich, Cheshire  
 Mrs. D. Johnson, 5 Church View Drive, Baslow, Derbyshire  
 D. P. Johnson, Esq., 103 Ferrier Point, Forty Acre Lane, Canning Town, London, E.16  
 B. A. Kalkinka, Esq., 102 Avery Hill Road, Eltham, London, S.E. 9

James Kenworthy, Esq., 168 Britannia Road, Ipswich, Suffolk  
 M. W. J. Kercher, Esq., 69 Titchfield Road, Carshalton, Surrey  
 L. Landry, Esq., 53 Hillfield Road, Hampstead, London, N.W.6  
 J. A. Leach, Esq., M.B.E., 8 Tanglewood Close, Shirley, Croydon, Surrey  
 Miss M. Leigh, 3 Croft Street, Salford, 7, Lancashire  
 E. Lightfoot, Esq., No. 4 Englewood Road, Clapham South, S.W. 12  
 A. M. Lijinsky, Esq., 9 Duncan Road, Woodley, Reading, Berks  
 A. J. Lindsay, Esq., 12 Faraday Road, Acton, London, W.3  
 D. A. Lomas, Esq., 72 Wydehurst Road, Addiscombe, Croydon, Surrey CRO 6NG  
 W. J. Lucas, Esq., 5 Lammas Way, Lane End, High Wycombe, Bucks  
 J. Luther, Esq., F/Flat, 66 Frederica Road, Bournemouth, BH9 2NA, Hants  
 D. R. Mackinven, Esq., 41 Priory Close, Churchfields, South Woodford, London, E.18  
 B. McLean, Esq., 18 Galfrid Road, Bilton, nr. Hull, East Yorks., 4U11 4EJ  
 D. Marples, Esq., 25 Ormsby Road, Newbould, Chesterfield, Derbyshire  
 K. Mathews, Esq., 47 Court Avenue, Old Coulsdon, Surrey  
 Mrs. Karenza Mathews, 47 Court Avenue, Old Coulsdon, Surrey  
 B. Mayfield, Esq., 25 Bladon Road, Ruddington, Nottingham  
 B. Mitchell, Esq., 3 Kempnough Hall Road, Worsley, Lancs.  
 E. J. Mitchell, Esq., School House, Cookhill, Alcester, Warwickshire  
 C. C. Morath, Esq., 23 Moseley Wood Way, Leeds 16, Yorkshire  
 H. G. Morris, Esq., 54 Crouchfield, Boxmoor, Hemel Hempstead, Herts  
 F. W. Moss, Esq., 62 Howarth Road, Abbey Wood, London, S.E.2  
 H. Myers, Esq., 51 Anchor Grove, Darwen, Lancashire  
 D. Neale, Esq., 3 Walton Way, Langer Lane, Wingerworth, Chesterfield, Derbyshire  
 G. N. Newby, Esq., 7 Cromwell Road, Whickham, Newcastle-on-Tyne  
 G. R. Newman, Esq., 48 St. Peter's Avenue, Maldon, Essex  
 P. H. Norman, Esq., 78 Laburnum Street, Hollingwood, nr. Chesterfield  
 J. A. Pacitto, Esq., 73 Bexley Street, Windsor, Berks  
 S. H. Parker, Esq., 3 Moreton Close, Gospel Oak, Tipton, Staffs  
 D. S. Parr, Esq., 404 Main Road, Westerham Hill, Westerham, Kent  
 J. H. Parr, Esq., 339 Chorley New Road, Horwich, Bolton, Lancashire  
 A. R. Payne, Esq., 5 Dorothy Evans Close, Bexleyheath, Kent  
 M. N. Perriman, Esq., 47 Roach Avenue, Rayleigh, Essex  
 Miss B. J. Phillips, 47 St. Leonards Road, Bexhill, Sussex  
 R. G. Pierce, Esq., 79 Northease Drive, Hove, BW3 8PP  
 B. Petch, Esq., 16 Hilton Avenue, North Finchley, London, N.12  
 Mrs. J. Pilfold, 57 Merchland Road, New Eltham, London, S.E. 9  
 L. Pope, Esq., 38 Beechwood Avenue, Thornton Heath, Surrey  
 B. Porter, Esq., 167 Gaisley Lane, Shipley, Yorkshire  
 Russell Preece, Esq., 15 Masefield Avenue, Hereford, Herefordshire  
 T. H. Quarry, Esq., 30 Southdene, Halstead, Sevenoaks, Kent  
 A. Ransome, Esq., 21A Church Lane, Ormesby, Middlesbrough, Yorks  
 W. A. Reeves, Esq., 142 Enfield Road, Derby, DE3 4DJ  
 R. Ridge, Esq., 15 Borrowdale Road, Halfway, Sheffield, S19 5HL  
 I. Robertson, Esq., 52 Lucas Avenue, Upton Park, London E.13  
 Miss C. E. Rose, 59 Windermere Park, Windermere, Cumberland  
 S. Ross, Esq., 37 Curzon Crescent, Barking, Essex



D. F. L. Rowe, Esq., 23 Upper Belmont Road, St. Andrews, Bristol 7  
 Mrs. J. P. Rowe, 23 Upper Belmont Road, St. Andrews, Bristol 7  
 Rev. B. J. Rowley, St. Catherine's, Beach Road, Littlehampton, Sussex  
 E. J. Rumjahn, Esq., 'Richmond', 64 Church Road, Roby, nr. Liverpool  
 A. T. Saunders, Esq., 32 Palmer Crescent, Carlton, Nottingham NG4 1ER  
 T. Sears, Esq., 33 Downs View Road, Swindon, Wiltshire  
 I. R. Sell, Esq., 1 Union Place, Wisbech, Cambridgeshire  
 D. J. Shill, Esq., 60A Tennyson Road, Cheltenham, GL51 7BY  
 A. G. Simkins, Esq., 5 Weald Way, Reigate, Surrey  
 K. Simmons, Esq., 89 Radnor Road, Bristol 7  
 P. Simpson, Esq., 9 Lisker Avenue, Otley, Yorkshire, LS21 1DG  
 N. P. Shepherd, Esq., 231 Hardside Lane, Welwyn Garden City, Herts.  
 P. Skidmore, Esq., 40 Jakeman Road, Birmingham, Warwickshire B12 9NX  
 D. W. Smith, Esq., Flat 11, 2A Effingham Road, Lee, S.E. 12  
 P. G. Smith, Esq., 42 Ravensbourne Crescent, Harold Wood, Essex.  
 R. M. Smith, Esq., Underway, Ebford, Exeter, Devon  
 H. Soova, Esq., 'Greenways', Woodlands Grove, Baildon, Yorks BD17 5BD  
 C. M. R. Sparks, Esq., 2 The Green, Littleham, Exmouth, Devon  
 B. E. Spicer, Esq., 27 Stanton Road, London, S.W. 20  
 R. Stevens, Esq., 151 Haverling Gardens, Chadwell Heath, Romford, Essex  
 G. C. Swindells, Esq., 7 Broughton Road, Wallasey, Cheshire  
 J. H. Tabbenor, Esq., 98 Grange Road, Orpington, Kent  
 P. F. Taylor, Esq., Flat 17, The Firs, 162 Longlands Road, Sidcup, Kent  
 Miss P. Taylor, 15 Montpelier Villas, Cheltenham, Gloucestershire  
 Trevor Taylor, Esq., 20 Kingsway, Stotfold, Hitchin, Herts  
 P. Taylor, Esq., 63 Monkams Avenue, Woodford Green, Essex  
 A. Teff, Esq., 134 Stradbroke Grove, Ilford, Essex  
 A. G. Thomas, Esq., 3 Odessa Court, Forest Gate, London, E.7  
 Mrs. K. Thompson, 20 St. Mathew's Walk, Leeds, LS7 3PS  
 A. Thompson, Esq., 20 St. Mathew's Walk, Leeds, LS7 3PS  
 R. Thornton, Esq., 4 Phoenix Park Terrace, Basingstoke, Hants.  
 G. E. Thyeson, Esq., 192A, High Street, Hornchurch, Essex  
 C. A. Usher, Esq., Banstead Hall School, Brighton Road, Banstead, Surrey  
 F. Wainwright, Esq., 30 Rossmore Road West, Ellesmere Port, Wirral, Cheshire  
 Mrs. P. Wales, 'Laybrook', 60 Nelson Road, West Worthing, Sussex  
 M. Waldman, Esq., 103 Malvern House, Stamford Hill Estate, London N.16  
 J. D. Wallhead, Esq., 65 Davian Way, Walton, Chesterfield, Derbyshire  
 Miss J. Walker, 6 Bailey Street, Burton-on-Trent, Staffs.  
 R. A. Warner, Esq., 55 Cannock Road, Burntwood, Staffs.  
 C. J. Warren, Esq., 45 Hartley Hill, Purley, Surrey  
 A. Watling, Esq., 27 Heathside Avenue, Bexleyheath, Kent  
 A. Waters, Esq., 'Dell Field', Fox Lane, Newfound, Basingstoke, Hants  
 Mrs. A. A. Waters, 'Dell Field', Fox Lane, Newfound, Basingstoke, Hants  
 Mrs. M. E. Waugh, 107 Links Avenue, Whitley Bay, Northumberland  
 T. A. Webster, Esq., Derek Avenue, 38 Warrington, Lancashire  
 J. B. West, Esq., 178 London Road, Hailsham, Eastbourne, Sussex  
 A. Wetmore, Esq., 9 The Orchards, Kingswood, Bristol  
 D. S. Williams, Esq., 48 Auckland Road, Potters Bar, Herts  
 J. Williams, Esq., 3 Pettigrove Gardens, Kingswood, Bristol

B. C. Wilson, Esq., 18 Albany Road, Wisbech, Cambridgeshire  
 D. A. Winkworth, Esq., 64 Hind House, Harvist Estate, Hornsey Road, London N.7  
 L. Witton, Esq., 95M Hithergreen Road, Lewisham, London S.E.13  
 Mrs. A. Woodford, 56, Kings Drive, Eastbourne, Sussex  
 J. Woodford, Esq., 56 Kings Drive, Eastbourne, Sussex  
 A. Woollven, Esq., 30 Penenden Heath Road, Maidstone, Kent  
 Mrs. Mary Wright, 20 Burghfield, Epsom, Surrey  
 B. Wright, Esq., 20 Burghfield, Epsom, Surrey  
 B. T. Worts, Esq., 18 Danby Terrace, Exmouth, Devon EX8 1QS  
 G. Yates, Esq., 43 Knowsley Road, Smithills, Bolton, Lancs.  
 J. A. Yeats, Esq., 97 Thornbury Drive, Bradford 3, Yorkshire  
 B. Young, Esq., 81 Woodyleaze Drive, Hanham, Kingswood, Bristol

## TABLE TENNIS SHIRTS

NAVY, ROYAL, RED, GREEN S.M. LARGE

£1.50 each

## PENHOLDER BATS

Genuine Japanese and Chinese

## SUNDRIES

Shades; Best Jap. Rubber; All Bats; Romika Shoes;  
 Tournament Sheets; Stop Netting; Tables, etc.

## A.D.B. (London) Ltd

57 Blandford Street, W.1. 01-486-2021



## TOURNAMENTS OPEN CHAMPIONSHIPS

(Closing date for entries approx. 14 days before event)  
\*.....\* denotes 3-Star Tournament

### SENIORS

#### TEWKESBURY FESTIVAL 1-STAR OPEN

18th September, 1971: Central Vehicle Depot R.A.O.C., Ashchurch, Glos.  
Organiser: G. Marriott, 29 Firwood Drive, Tuffley, Gloucester  
Events: M.S., M.D., W.S., W.D., X.D.

#### FOUR T'S 1-STAR OPEN

19th September, 1971: Southampton University, University Road, Southampton  
Organiser: C. Sims, 'Woodbury', Bakers Drove, Rownhams, Southampton  
Events: M.S., M.D., W.S., W.D., X.D., J.S. (mixed)

#### \*NORTH OF ENGLAND 3-STAR OPEN\*

1st/2nd October, 1971: Mather & Platt Ltd., Newton Heath, Manchester  
Organiser: L. W. Jones, 261 Mauldeth Road, Burnage, Manchester M19 1EH  
Events: M.S., M.D., W.S., W.D., J.B.S., J.G.S., V.S.

#### NORTH MIDDLESEX 2-STAR OPEN

9th/10th October, 1971: Alexandra Palace, N.10  
Organiser: A. How, 20 New Road, Canvey, Essex  
Events: M.S., M.D., W.S., W.D., J.B.S., J.G.S., X.D., V.S.

#### BOURNEMOUTH 1-STAR OPEN

10th October, 1971: Avonbourne School, Harewood Ave., Bournemouth  
Organiser: D. C. Young, 9 Burnett Road, Christchurch, Hants.  
Events: M.S., M.D., W.S., W.D., X.D., J.S., V.S.

#### SUSSEX 2-STAR OPEN

23rd/24th October, 1971: Sea-End Pavilion, Hastings Pier  
Organiser: D. N. Tyler, Esq., 206 St. Helens Road, Hastings, Sussex  
Events: M.S., M.D., W.S., W.D., X.D., V.S. (men)

#### MERTON 1-STAR OPEN

24th October, 1971: Winton Y.M.C.A., Jameson Road, Winton  
Organiser: C. G. Fugatt, 33 Whitehayes Road, Burton, Christchurch, Hants.  
Events: M.S., M.D., W.S., W.D., X.D., J.B.S., J.G.S.

#### \*HUMBERSIDE 3-STAR OPEN\*

30th/31st October, 1971: Y.P.I. Ferens Recreation Centre, Hull  
Organiser: J. H. Popham, The Kennels, Hotham Park, York. YO4 3UN  
Events: M.S., M.D., W.S., W.D., X.D., V.S., J.B.S., J.G.S.

### CUMBERLAND 2-STAR OPEN

6th November, 1971: Millom School, Millom, South Cumberland  
Organiser: R. Rigg, 4 Tower Hill, Loop Road South, Whitehaven, Cumberland  
Events: M.S., M.D., W.S., W.D., X.D., J.B.S., J.G.S.

### WOOLWICH 2-STAR OPEN

6th/7th November, 1971: Greenwich Baths  
Organiser: M. R. Ellis, 'Pogles Wood', Boxley Road, Waldeslade, Chatham, Kent  
Events: M.S., M.D., W.S., W.D., X.D., V.S., J.S.

### WOODFIELD INVITATION 1-STAR OPEN

20th/21st November, 1971: Woodfield Club, Wolverhampton  
Organiser: K. Hodgkiss, 35 Whitehall Road, Penn, Wolverhampton, Staffs.  
Events: M.S., M.D., W.S., W.D., X.D., V.S., J.B.S., J.G.S., J.D.

### SOUTHEND 2-STAR OPEN

20th/21st November, 1971: Cecil Jones School, Eastern Avenue, Southend  
Organiser: M. D. Watts, 'Gleneagles', 25 Church Green, Sycamore Way, Canewdon, Essex  
Events: M.S., M.D., W.S., W.D., X.D., V.S., J.B.S., J.G.S.

### HASTINGS TIGER 1-STAR OPEN

21st November, 1971: Bexhill Youth Centre, Station Road, Bexhill  
Organiser: J. F. Wyles, 48a Eversfield Place, St. Leonards-on-Sea, Sussex  
Events: M.S., M.D., W.S., W.D., X.D.

### MERSEYSIDE 2-STAR OPEN

27th November, 1971: Dunlop Ltd., Speke, Liverpool  
Organiser: J. C. McKim, 14 Greenhill Avenue, Liverpool. L18 6HT  
Events: M.S., M.D., W.S., W.D., J.B.S., J.G.S., V.S.

### \*MIDLAND 3-STAR OPEN\*

11th/12th December, 1971: Harry Mitchell Centre, Warley, Birmingham  
Organiser: M. Goldstein, 415 Moseley Road, Birmingham 12  
Events: M.S., M.D., W.S., W.D., J.B.S., J.G.S., J.B.D., J.G.D., V.S.

### MIDDLESEX 2-STAR OPEN

18th/19th December, 1971: Hampstead Civic Centre, Swiss Cottage  
Organiser: Miss I. Moss, 49 Okehampton Road, Kensal Rise, London, NW10 3EN  
Events: M.S., M.D., W.S., W.D., J.B.S., J.G.S., X.D., V.S.

### INTERNATIONAL CLUB HARD BAT 1-STAR OPEN

9th January, 1972: Barnet Table Tennis Centre, Barnet, Herts.  
Organiser: L. F. Landry, 53 Hillfield Road, London, NW6 1QD  
Events: M.S., W.S., X.D., M.C.S., W.C.S.



#### WINTON 1-STAR

9th January, 1972: Winton Y.M.C.A.  
Organiser: J. Luther, 66 Frederica Road, Bournemouth. BH9 2NA  
Events: M.S., M.D., W.S., W.D., J.B.S., J.G.S., X.D.

#### CHUBB CHARITY 1-STAR OPEN

9th-16th and 23rd January, 1972: Chubb S. & S.C., Woden Road, Wolverhampton  
Organiser: M. F. Leach, 18 Cannon Road, Wombourne, Staffs.  
Events: M.S., M.D., W.S., W.D., V.S., J.B.S., J.B.D.

#### LANCASHIRE 2-STAR OPEN

15th January, 1972: Hawker Siddeley Dynamics, Lostock, Bolton  
Organiser: K. Mitchell, 3 Kempnough Hall Road, Worsley, Manchester, M28 4PQ  
Events: M.S., M.D., W.S., W.D., X.D., V.S.

#### OXFORDSHIRE 2-STAR OPEN

16th January, 1972: Gosford Hill School, Kidlington, Oxford  
Organiser: P. S. Goode, 56 The Fairway, Banbury, Oxfordshire  
Events: M.S., M.D., W.S., W.D., X.D.

#### PONTEFRAC 1-STAR OPEN

29th January, 1972: The Assembly Rooms, Pontefract  
Organiser: G. L. Johnson, 17 Rhodes Crescent, Pontefract, Yorkshire  
Events: M.S., M.D., W.S., W.D., X.D., V.S., J.B.S., J.G.S.

#### KENT 2-STAR OPEN

29th/30th January, 1972: Marine Pavilion, Folkestone  
Organiser: J. P. Heritage, 26 Cradle Bridge Drive, Willesborough, Ashford, Kent  
Events: M.S., M.D., W.S., W.D., X.D., V.S., J.B.S., J.G.S.

#### NORTH BOURNEMOUTH 1-STAR OPEN

30th January, 1972: Winton Y.M.C.A., Jameson Road, Winton, Bournemouth  
Organiser: C. B. Cashell, 16 Victoria Avenue, Winton, Bournemouth. BH9 2RN  
Events: M.S., M.D., W.S., W.D., X.D., J.S.

#### CHELMSFORD 1-STAR OPEN

5th February, 1972: Gt. Baddow Comprehensive School, Chelmsford  
Organiser: G. T. Lightfoot, 'Albida', 57 Hopping Jacks Lane, Danbury, Chelmsford, Essex  
Events: M.S., M.D., W.S., W.D., X.D.

#### SOUTH YORKSHIRE 2-STAR OPEN

5th February, 1972: Middlewood Hospital, Sheffield  
Organiser: K. Robinson, 62 Twentywell Road, Sheffield. S17 4PW  
Events: M.S., M.D., W.S., W.D., X.D., J.B.S., J.G.S.

#### \*TEESSIDE 3-STAR OPEN\*

19th/20th February, 1972: Thornaby Pavilion, Thornaby, Teesside  
Organiser: A. Ransome, 21a Church Lane, Ormesby, Middlesbrough  
Events: M.S., M.D., W.S., W.D., Y.S., V.S., X.D.  
International Team Event

#### FENLAND 2-STAR OPEN

27th February, 1972: Corn Hall, Kings Lynn, Norfolk  
Organiser: R. W. A. Giles, 14a Archdale Close, West Winch, Kings Lynn, Norfolk  
Events: M.S., M.D., W.S., W.D., X.D., J.B.S., J.G.S.

#### NORTHUMBERLAND 2-STAR OPEN

4th March, 1972: No. 1 Canteen, Department of Health and Security, Newcastle  
Organiser: T. A. Morpeth, 59 Preston Avenue, North Shields, Northumberland  
Events: M.S., M.D., W.S., W.D., X.D., J.B.S., J.G.S., V.S.

#### EAST OF ENGLAND 2-STAR OPEN

18th March, 1972: West Common Sports Hall, Scunthorpe, Lincs.  
Organiser: Mrs. A. J. Robinson, 16 St. Hugh's Drive, North Hykeham, Lincoln  
Events: M.S., M.D., W.S., W.D., X.D., J.B.S., J.G.S.

#### NEWBURY 2-STAR OPEN

25th/26th March, 1972: The Corn Exchange, Newbury  
Organiser: Mrs. G. M. Smith, 'Greenacres', Pinchington Lane, Newbury, Berks.  
Events: M.S., M.D., W.S., W.D., X.D., V.S., J.B.S., J.G.S., J.B.D., J.G.D.

#### YORKSHIRE 2-STAR OPEN

8th April, 1972: Eston Sports Centre, Eston, Middlesbrough  
Organiser: B. Foggin, 25 Woodrow Avenue, Marton, Middlesbrough  
Events: M.S., M.D., W.S., W.D., X.D., V.S.

#### BEDFORD 1-STAR OPEN

9th April, 1972: Badminton Hall, Bradgate Road, Bedford  
Organiser: P. Smith, 72 Spruce Walk, Kempston, Bedford  
Events: M.S., M.D., W.S., W.D., X.D.

#### ESSEX 2-STAR OPEN

15th-16th April, 1972: Brays Grove School, Tracys Road, Harlow  
Organiser: J. A. Gammon, 258 Limes Avenue, Chigwell, Essex  
Events: M.S., M.D., W.S., W.D., X.D., V.S., Intermediate M.S., Intermediate W.S.

#### NORTH HERTS 2-STAR SENIOR OPEN

6th/7th May, 1972: R.A.F. Gymnasium, Henlow  
Organiser: J. Jermyn, 191 Baldock Road, Letchworth, Herts.  
Events:

#### DAGENHAM 2-STAR OPEN

13th/14th May, 1972: Barking Sports Centre, Wood Lane, Dagenham  
Organiser: Miss M. E. Harden, 172 Alma Avenue, Hornchurch, Essex  
Events: M.S., M.D., W.S., W.D., X.D., V.S., J.B.S., J.G.S.



#### AYCLIFFE FESTIVAL 1-STAR OPEN

3rd June, 1972: Woodham Secondary School, Newton Aycliffe  
Organiser: J. A. Masson, 10 Teesdale Avenue, Darlington, Co. Durham  
Events: M.S., M.D., W.S., W.D., X.D., Y.S. (U/18)

#### JUNIORS

##### NORTH HERTS JUNIOR 1-STAR OPEN

11th/12th September, 1971: British Aircraft Corporation Canteen, Stevenage  
Organiser: J. Jermyn, 191 Baldock Road, Letchworth, Herts.  
Events: B.S. U/17; U/15; U/13; U/11. G.S. U/17; U/15; U/13; U/11.  
B.D. U/17; U/15. G.D. U/17; U/15. X.D. U/17

##### TEESSIDE JUNIOR 2-STAR OPEN

25th/26th September, 1971: Thornaby Pavilion, Thornaby, Teesside  
Organiser: A. Ransome, 21a Church Lane, Ormesby, Middlesbrough, Teesside  
Events: Boys' Team Event. Girls' Team Event. B.S. U/17; U/15; U/13.  
B.D. U/17; U/15. G.S. U/17; U/15; U/13. G.D. U/17; U/15. X.D. U/17

##### NEWBURY 2-STAR JUNIOR OPEN

2nd/3rd October, 1971: The Corn Exchange, Newbury  
Organiser: Mrs. G. M. Smith, 'Greenacres', Pinchington Lane, Newbury, Berks.  
Events: B.S. U/15; U/13; U/11. G.S. U/15; U/13; U/11. B.D. U/15; U/13.  
G.D. U/15; U/13. X.D. U/15

##### KENT JUNIOR 2-STAR OPEN

6th/7th November, 1971: Marine Pavilion, Folkestone  
Organiser: J. P. Heritage, 26 Cradle Bridge Drive, Willesborough, Ashford, Kent  
Events: B.S. U/17; U/15; U/13; U/11. G.S. U/17; U/15; U/13; U/11.  
B.D. U/17; U/15; U/13. G.D. U/17; U/15; U/13. X.D. U/17; U/15

##### YORKSHIRE JUNIOR 2-STAR OPEN

1st/2nd January, 1972: Ferens Recreation Centre, Hull  
Organiser: R. Balmford, 205 Park Avenue, Hull  
Events: B.S. U/17; U/15; U/13. G.S. U/17; U/15; U/13. B.D. U/17; U/15.  
G.D. U/17; U/15. X.D. U/17

##### MIDDLESEX JUNIOR 1-STAR OPEN

15th/16th January, 1972: Walford Sports Hall, Northolt, Middlesex  
Organiser: J. Wright  
Events: B.S. U/17; U/15; U/13. G.S. U/17; U/15; U/13. B.D. U/17; U/15;  
U/13. G.D. U/17; U/15; U/13

##### EXETER JUNIOR 2-STAR OPEN

22nd January, 1972  
Organiser: K. T. O. Ponting, 21 Southport Avenue, Exeter  
Events: B.S. U/17; U/15; U/13. G.S. U/17; U/15; U/13. B.D., G.D., X.D.

#### BURFORD JUNIOR 2-STAR OPEN

29th/30th January, 1972: Burford Grammar School, Burford, Oxon.  
Organiser: M. J. Chalk, Old Grammar School, High Street, Burford, Oxon.  
Events: B.S. U/17; U/15; U/13; U/11. G.S. U/17; U/15; U/13; U/11.  
B.D. U/17; U/15; U/13. G.D. U/17; U/15; U/13. X.D. U/17

#### LANCASHIRE JUNIOR 2-STAR OPEN

12th March, 1972: Bolton Institute of Technology, Bolton  
Organiser: G. Campbell, 1 Winslow Road, Hunger Hill, Bolton BL3 4SR  
Events: B.S. U/17; U/15; U/13. G.S. U/17; U/15; U/13. B.D. U/17.  
G.D. U/17

#### SUSSEX JUNIOR 2-STAR OPEN

25th/26th March, 1972: Assembly Hall, Worthing, Sussex  
Organiser: F. H. Rayner, 32 Frobisher Way, Goring-by-Sea, Sussex  
Events: B.S. U/17; U/15; U/13. G.S. U/17; U/15; U/13. B.D. U/17; U/15.  
G.D. U/17; U/15. X.D. U/17

#### SLOUGH JUNIOR 1-STAR OPEN

8th/9th April, 1972: Slough College of Technology  
Organiser: J. A. Pacitto, 73 Bexley Street, Windsor, Berks.  
Events: Boys' Singles: U-17; U-15; U-13; U-11. Girls' Singles: U-17;  
U-15; U-13; U-11. Mixed Doubles: U-17; U-15.

#### CRESCENT 1-STAR JUNIOR (GIRLS)

5th/6th May, 1972: Bowaters Social and Recreation Club, Sittingbourne, Kent  
Organiser: F. G. Mannooch, 216 Park Road, Sittingbourne, Kent  
Events: Intermediate Singles. Singles U/15; U/13; U/12; U/10. Doubles  
U/15; U/13

## ADAMS

Telephone 01-407-3037

**TABLE TENNIS TABLES & EQUIPMENT**

Call or send for details: G. R. Adams (Sports Manufacturers) Ltd.  
39-41 Union Street, London, S.E.1 1SF



## RULES

(as at 4th July, 1971, plus alterations already passed for 1972/73)

### NAME

- 1 The Association shall be called the English Table Tennis Association.
- 2 The Association shall be affiliated to the International Table Tennis Federation.

### OBJECTS

- 3 The objects of the Association shall be as follows:
  - (a) To lay down and secure the adoption of uniform laws of the game of Table Tennis in England and to act as the legislative Authority.
  - (b) To decide all doubtful or disputed questions as to the laws and all matters relating to the game in England.
  - (c) To act as the sole controlling and governing body and generally to promote and encourage the playing, development and organisation of the game of Table Tennis in England.
  - (d) To apply solely to the promotion of the foregoing objects all income and property of the Association from whatever source derived.

### DEFINITIONS

- 4 (a) The following words and phrases shall throughout the Rules and Regulations of the Association have the meaning assigned to them by this Rule.
  - (1) affiliated club: a club in membership of a Local League.
  - (2) affiliated player: any player who is either a Directly Affiliated Individual or in membership of an affiliated body.
  - (3) Directly Affiliated Club: a club which pays an affiliation fee direct to the E.T.T.A., whether or not also in membership of a Local League.
  - (4) Directly Affiliated Individual: an individual who pays an affiliation fee direct to the E.T.T.A. whether or not also a member of a Directly Affiliated Club or of a club in membership of a Local League.
  - (5) Directly Affiliated School Club: a School Club which is accepted into direct affiliation with the E.T.T.A. whether or not also in membership of a league.
  - (6) division: a unit of a league which contains a number of teams.
  - (7) General Secretary: For the purposes of these Rules this shall include any person designated by the National Council to fulfil the functions of General Secretary.
  - (8) Junior: a person under 17 years of age on the preceding 30th June.
  - (9) Local League: any organisation or association which runs a competition between teams from clubs in a particular locality. Except where specifically excluded Local League includes Youth League.

70

- (10) Member: any person mentioned in Rule 5(a), or any official, player or other member of a body mentioned in Rule 5(a), or of a club in membership of or affiliated to such a body.

- (11) Organisation in Good Standing: An organisation which has been given official recognition by the E.T.T.A. under Rule 5(b), being EITHER an organisation which is not a Table Tennis organisation, but under whose auspices Table Tennis is played, OR a Table Tennis organisation or competition which is not of a type mentioned in Rule 5(a).

- (12) Permit Member: a member of the Association duly registered under the provision of Rule 43 and the Permit Members Regulations in Appendix "A".

- (13) School Club: a club the membership of which is restricted to schoolchildren.

- (14) Schools League: a league consisting entirely of School Clubs.

- (15) Season: The period commencing the day after completion of an Annual General Meeting and ending on the day when the next Annual General Meeting is completed.

- (16) Youth Club: a club which is certified by a local Education Authority Youth Committee to be a youth club or accepted by the National Council as a youth club.

- (17) Youth League: a league the membership of which is restricted to persons under 21 years of age and consisting entirely of Youth Clubs or of Youth Clubs and School Clubs.

- (b) (1) Where the context so permits the masculine gender shall be taken to include the feminine.

- (2) Where the context so permits the singular shall include the plural and vice versa.

### CONSTITUTION

- 5 (a) The Association shall consist of:—
  - (i) President, Vice-Presidents, Honorary Life Members and duly elected Officers.
  - (ii) County Associations.
  - (iii) affiliated Local Leagues, Directly Affiliated Clubs and Directly Affiliated Individuals.
  - (iv) affiliated Schools Leagues and Directly Affiliated School Clubs.
- (b) Other organisations may be accepted into Good Standing at the discretion of the National Council.

### AFFILIATION

- 6 (a) No person or organisation shall be eligible to apply for affiliation unless playing under the Laws of Table Tennis as approved by the E.T.T.A.
- (b) The normal unit of affiliation shall be the Local League.

71



- (c) Additionally, any club or individual eligible under Rule 6(a) may apply for affiliation.
- 7 (a) Every applicant for affiliation to the Association shall complete the current affiliation form and shall sign it on behalf of himself or of the league or club for which application is being made.
- (b) (i) Such form shall then be submitted to the appropriate County Association (if any) which shall indicate whether the application is approved or not.
- (ii) If approval of the application be not given or refused by the County Association within 28 days it shall be deemed refused.
- (iii) If approval of the application be refused or deemed refused the applicant may apply to the National Council for the approval of the County Association to be dispensed with. If such an application to the National Council be refused the applicant may appeal to the Board of Appeal.
- (iv) In the event of any application or appeal as mentioned in Rule 7(b) (iii) the County Association concerned shall provide a written statement of its reasons for not approving the application. If such statement is not provided the application or appeal shall forthwith be granted or allowed.
- (c) (i) Every application for affiliation approved by a County Association (if appropriate), or for which such approval shall have been dispensed with, shall be granted or refused by the Management Committee which shall have the power to refuse without giving reasons.
- (ii) An applicant may appeal to the National Council against refusal by the Management Committee. For the purpose of this rule refusal shall be deemed if the Management Committee has not accepted or refused within 28 days of the application being made or, if a County Association's consent be necessary within 28 days of such consent being given or dispensed with.
- (d) The procedure laid down by Rules 7(a) to (c) shall, unless resolved otherwise by the National Council, apply only to a first application for affiliation; renewal of affiliation shall be effected by sending the appropriate form direct to the E.T.T.A. General Secretary, and payments of the appropriate Affiliation Fees in due course.
- 8 (a) Every Local League, Directly Affiliated Club and Directly Affiliated Individual shall be deemed to remain affiliated until
- (i) Affiliation Fees due to the E.T.T.A. are unpaid on 30th April in any season, or
- (ii) Affiliation is terminated by the Local League, Directly Affiliated Club or Directly Affiliated Individual, or
- (iii) Renewal of Affiliation is refused by the National Council.
- (b) A Member by virtue of being an official, player or other member of a body mentioned in Rule 5(a), or of a club in membership of or affiliated to such a body shall be deemed to remain a Member until the earlier of

- (i) 31st December following the end of the season for which fees or subscription due were last paid by or in respect of him, or during which he was acknowledged by such body to be a member thereof, or
- (ii) the date on which his membership of that body is terminated by specific decision or operation of the Rules of that body.

#### AFFILIATION FEES

9 A Local League shall pay affiliation fees on the basis of the number of teams it has in membership, and the number of players required to make up a team in that league and to provide one reserve player per team.

10 The annual affiliation fees shall be as follows:

- (a) Local Leagues:
- (i) 12½p per team place, plus 12½p for one reserve place, for each team in a league other than a Youth League (i.e. 37½p for each team playing in a 2-a-side division, 50p for each team playing in a 3-a-side division and so on pro rata) except as provided in Rule 10(a) (iii).
- (ii) 6.25p per team place, plus 6.25p for one reserve place, for each team in a Youth League.
- (iii) 6.25p per team place, plus 6.25p for one reserve place, for each team which plays in a Local League division, membership of which division is restricted to persons under 21 years of age.
- (iv) For each club not participating in the league competition, 12½p per playing member.
- (v) Any Local League not affiliated to a County Association, shall pay an additional fee of 1.25p per team place, plus 1.25p for one reserve place per team.
- 1971  
-72
- (a) Local Leagues:
- (i) 18½p per team place, plus 18½p for one reserve place, for each team in a league other than a Youth League (i.e. 55½p for each team playing in a 2-a-side division, 60p for each team playing in a 3-a-side division and so on pro rata) except as provided in Rule 10(a) (iii).
- (ii) 9p per team place, plus 9p for one reserve place, for each team in a Youth League.
- (iii) 9p per team place, plus 9p for one reserve place, for each team which plays in a Local League division, membership of which division is restricted to persons under 21 years of age.
- (iv) For each club not participating in the league competition 18½p per playing member.
- (v) Any Local League not affiliated to a County Association shall pay an additional fee of 2p per team place, plus 2p for one reserve place per team.
- 1972  
-73



**Calculation**—The number of team-places in a league shall be calculated by adding together the number of team-places in each division of that league; the number of team-places in a division shall be calculated by multiplying the number of teams in the division by the lowest number of players required by the rules to constitute a full team.

- (b) Directly Affiliated Clubs:
  - (i) £1.50 for each club affiliating directly, which is not a Youth Club.
  - (ii) 50p for each Youth Club affiliating directly.
- (c) Directly Affiliated Individuals £1.50.
- (d) Schools Leagues and Directly Affiliated School Clubs shall be affiliated without fee.
- (e) Other organisations accepted into Good Standing under Rule 5(b) may be required by the National Council to pay such fees as the National Council may determine.

- 11 All Affiliation Fees shall be paid to the General Secretary of the Association not later than 15th November each season.

#### UNPAID AFFILIATION FEES

- 12 (a) No Local League, which is under suspension by the E.T.T.A. or from or in respect of which any Affiliation Fees are due but unpaid shall be entitled to participate in any election of Officers or Councillors, nor to exercise any votes at a General Meeting, nor shall a County Association be entitled to exercise any votes in respect of such Local League, nor shall any member of such Local League be entitled to attend any General Meeting or take any part in the business of the Association.
- (b) No Local League from or in respect of which any Affiliation Fees are due to the E.T.T.A. but unpaid on 1st January, shall be entitled to nominate or vote in any election of Officers or National Councillors held between 1st January and the end of that season.

#### HANDBOOK

- 13 Copies of the Association's current Handbook when published shall be supplied free of charge to every County Association, Local League, Directly Affiliated Club, Directly Affiliated Individual and Permit Member.

#### PRESIDENT AND VICE-PRESIDENTS

- 14 (a) The Association shall have a President and not more than 30 Vice-Presidents who shall be elected by the Annual General Meeting.
- (b) The President or a Vice-President shall be elected for a term of three years, but shall be eligible for re-election at the end of such term.
- (c) Nominations for President and Vice-Presidents shall be submitted only by the National Council.

- (d) The President and Vice-Presidents shall hold office from the day following the A.G.M. at which they are elected.
- (e) The President shall have the right to attend all meetings of the Association including meetings of the National Council and of the Management Committee.

#### HONORARY LIFE VICE-PRESIDENT

- 15 (a) The Association may elect a Life Vice-President, but only past Presidents of the Association shall be eligible.
- (b) The distinction shall be conferred only at an Annual General Meeting.
- (c) Candidates shall be nominated only by the National Council.
- (d) The distinction shall carry with it the right to attend all General Meetings of the Association and the right to the Official Pass.

#### HONORARY LIFE MEMBERS

- 16 (a) The distinction of Honorary Life Member may be conferred for special or long service in connection with the game nationally.
- (b) The distinction shall be conferred only at an Annual General Meeting.
- (c) Candidates shall be nominated only by the National Council.
- (d) The distinction shall carry with it the right to attend all General Meetings of the Association and the right to the Official Pass.

#### OFFICERS

- 17 (a) The honorary Officers of the Association shall be Chairman, Deputy Chairman, General Secretary (if the post be not suspended in the manner mentioned in Rule 17(e)) and Treasurer.
- (b) All Officers shall retire annually at the end of the Annual General Meeting, but shall be eligible for re-election.
- (c) A casual vacancy in an office shall be filled in the manner set out in Rule 19 so far as applicable, the nomination forms being sent out not later than 21 days after the vacancy occurs.
- (d) Notice of intention not to seek re-election to any Office should be sent to reach the General Secretary not later than January 31st in any year.
- (e) Should the National Council under the provisions of Rule 21 appoint a paid General Secretary, the office of honorary General Secretary shall be suspended whilst such appointment is in effect.
- (f) No person may hold more than one office at the same time.

#### ELECTORAL REGISTER

- 18 (a) For the purpose of elections the General Secretary shall not later than 10th January send to the Secretary of every County Association and Local League a list, to be referred to as the Electoral Register, of all Local Leagues whose Affiliation Fees were paid on 1st January. Any challenge to the accuracy of the Electoral Register must be made in writing and received by the General Secretary not later than 20th January or within 7 days of notification of any addition, transfer or deletion.



- (b) The Electoral Register shall be divided into sections, one for each County Association, in which shall be listed the Local Leagues entitled to vote in the election of National Councillor for that County.
- (c) The name of any Local League suspended by the E.T.T.A. shall be removed from the Electoral Register forthwith, but shall be restored as soon as the suspension ends.
- (d) The name of any Local League which ceases to be affiliated shall be removed from the Electoral Register forthwith.
- (e) Between the end of a season and 31st of December following the General Secretary shall add to the Electoral Register the name of any newly affiliated Local League.
- (f) No Local League shall without the authority of the National Council be transferred from one County section to another in, nor, except as provided by Rule 18(e), added to, nor, except as provided by Rules 18(c) and (d), removed from the Electoral Register.

#### ELECTION OF OFFICERS

- 19 (a) By a date to be decided by the National Council (not being later than 16th March nor earlier than 2nd March) the General Secretary shall send a Nomination Paper to the Secretary of every County Association and to the Secretary of every Local League listed in the Electoral Register under Rule 18.
- (b) Each County or Local League shall be entitled to nominate one person for each office to be filled.
- (c) To be valid a nomination paper must:
  - (i) be signed by the Secretary and by another responsible officer of such County Association or Local League, and be received by the Nominations Officer (being the General Secretary of the Association or such other person as may be appointed for the purpose by the Management Committee) not later than 14 days after the issue of the nomination papers.
  - (ii) No person will be effectively nominated unless he is named in at least two valid nomination papers.
- (e) Voting for the election of the Officers of the Association shall be by postal ballot (if there be more than one effective nomination for any office) which shall be conducted in such a manner as the National Council may from time to time determine.
- (f) The vote of each County shall count as 1 unit, the vote of each Local League with 30 or less teams in membership 1 unit, 31-100 teams in membership 2 units and 101 or more teams in membership 3 units. For the purpose of this Rule a Local League shall be deemed to have in membership the number of teams it had in membership at the previous 1st January or at the beginning of the current season whichever is the later. No Local League shall be entitled to vote which is not in the Electoral Register.
- (g) Every voting paper shall be signed by the Secretary and another responsible Officer of the organisation voting.

- (h) Scrutineers shall be appointed by the National Council to determine any questions as to the validity of nomination and voting papers, and ascertain the result of any postal vote held under the provisions of this rule.
- (i) The result of the election of Officers shall be circulated concurrently with the nomination papers for the election of National Councillors under Rule 23(a).

#### OFFICIALS

- 20 The National Council shall at its discretion have authority to elect additional honorary officials for up to one year and to invite such persons to attend meetings of the National Council, but, unless they already be members of the Council, without right to speak (unless invited to do so) and without vote.

#### PAID APPOINTMENTS

- 21 (a) The National Council shall have power to create and fill any paid appointment which in its opinion is necessary.
- (b) The National Council shall approve any contract necessary in connection with such paid appointment and shall authorise the Officers to sign it on behalf of the Association. The contract shall thereupon be binding upon the Association.
- (c) No person holding a paid appointment with the Association may be an honorary Officer of the Association or a National Councillor.

#### NATIONAL COUNCIL

- 22 (a) The Association shall, subject to the control of the Annual General Meeting, be governed by a National Council which shall consist of the Officers of the Association (as defined by Rule 17(a)) together with one person representing each County Association elected annually in the manner laid down by Rule 23.
- (b) No Councillor may represent more than one County.
- (c) No E.T.T.A. Officer may represent a County as its Councillor.
- (d) Every Councillor shall retire annually at the end of the Annual General Meeting but shall be eligible for re-election.
- (e) In the event of a Council seat becoming vacant, it shall be filled by election in the manner laid down by Rule 23 so far as applicable.
- (f) The quorum necessary for the transaction of business by the Council shall be fifteen members with the right to vote.
- (g) Except as herein otherwise provided, every question at a meeting of the Council shall be determined by a majority of the votes of the members present and voting, every member having one vote, and in the case of an equality of votes the chairman of the meeting shall have a second or casting vote. The President shall not be entitled to vote.
- (h) The Council may delegate any of its duties and powers to the Management Committee or any Sub-Committee.



- (i) Standing Orders for the Management Committee shall be subject to approval by the Council.
- (j) The Council may appoint sub-committees consisting of such person as it thinks fit, which shall, in the performance of their duties, conform to any regulations that may be imposed on them by the Council and shall report to the Management Committee.
- (k) The administration of the Rules and Regulations of the Association shall be vested in the Council who shall (subject to Rule 22(h)):
  - (i) Decide questions of laws and other matters relating to the game but cannot alter the Rules of the Association.
  - (ii) Decide matters relating to international and representative matches, teams, conferences, etc., as affecting the Association.
  - (iii) Sanction Open Tournaments, Invitation Tournaments or general Competitions.
  - (iv) Decide all questions under Rule 55.
- (l) The Council shall have the power to make regulations to cover international contacts, regulation dress and badges and such other matters not specifically dealt with in these Rules as the Council shall think fit. Such regulations shall be published as appendices to these Rules.
- (m) At the first meeting of the Council after the Annual General Meeting it shall agree its Standing Orders for the coming period of office.
- (n) The Council shall hold a meeting within fifteen days after the Annual General Meeting, at which meeting Management Committee members shall be elected as provided by Rule 25.
- (o) The Council shall hold a minimum of three meetings every season.

#### ELECTION OF NATIONAL COUNCIL

- 23 (a) By a date to be decided by the National Council (not being later than 7th May nor earlier than 23rd April) the General Secretary shall send a Nomination Paper to the Secretary of every Local League listed in the Electoral Register under Rule 18.
- (b) Each Local League shall be entitled to nominate a person to be National Councillor for the County Association of which such Local League is in membership.
- (c) To be valid a nomination paper must:
  - (i) be signed on behalf of the Local League or County Association by the Secretary and another responsible officer thereof, and
  - (ii) be received by the Nominations Officer (being the General Secretary of the Association or such other person as may be appointed for the purpose by the Management Committee) not later than 14 days after issue of the nomination papers.
- (d) No person will be effectively nominated unless he is named in at least two valid nomination papers. Exceptionally, where there is only one Local League in membership with the County Association, one valid nomination shall suffice.

- (e) No person may accept nomination for more than one seat at the same time.
- (f) If there be more than one person effectively nominated to represent any County Association, there shall be a postal ballot of the Local Leagues in membership of that County Association carried out in such a manner as shall be determined by the National Council.
- (g) The vote of each Local League having 30 or less teams in the League shall count as one unit, each Local League having 31 to 100 teams as two units, and each Local League having more than 100 teams three units. For the purpose of this Rule a Local League shall be deemed to have in membership the number of teams it had in membership at the previous 1st January or at the beginning of the current season whichever is the later. No Local League shall be entitled to vote which is not in the Electoral Register.
- (h) Each Local League's voting paper shall be signed by the Secretary and by another responsible officer of such League.
- (i) Scrutineers shall be appointed by the National Council to determine any questions as to the validity of nomination and voting papers, and to ascertain the result of any postal vote held under the provisions of this Rule.
- (j) A list of the National Councillors elected shall be circulated not later than 24th June.
- (k) In the event of there being no effective nomination from any County by the date provided by Rule 23(c) (ii), the Nominations Officer shall by a date determined by the Council (which date shall not be later than 14th June) inform the Secretary of such County Association, which shall then be entitled to nominate a person to be its Councillor for the following season, such nomination being effective if received by the Nominations Officer in writing by a date determined by the Council (which date shall not be later than 20th June.)
- (l) In the event of there being no effective nomination under Rule 23(d) or 23(k) for any seat that seat shall remain vacant for the season.
- (m) In the event of the ballot resulting in a tie, there shall be a second ballot. In the event of the second ballot also resulting in a tie, the Chairman of the County Association shall exercise a casting vote.

#### MANAGEMENT COMMITTEE

- 24 (a) There shall be a Management Committee to manage the affairs of the Association in accordance with the policy and directions of the National Council.
- (b) Such Committee shall consist of the Officers and four other National Council members elected by the National Council in the manner laid down by Rule 25.
- (c) Committee members (other than the Officers) shall retire on the election of their successors at the first Council meeting after the Annual General Meeting. Committee members shall be eligible for re-election.



- (d) Any casual vacancy occurring in the Committee shall be filled in the manner laid down by Rule 25 as far as applicable.
- (e) The quorum necessary for the transaction of business by the Committee shall be four, including at least one Officer.
- (f) Except as herein otherwise provided, every question at a meeting of the Committee shall be determined by a majority of the votes of members present and voting, every member having one vote, and in the case of an equality of votes the chairman of the meeting shall have a second or casting vote. The President shall not be entitled to vote.
- (g) The Standing Orders for the Management Committee shall be as approved by the National Council under Rule 22(i).

#### ELECTION OF MANAGEMENT COMMITTEE

- 25 (a) The four members of the Management Committee other than the Officers shall be elected by secret ballot of the National Council.
- (b) The ballot shall be held at the first meeting of the National Council after the Annual General Meeting (hereinafter referred to as "the Election Meeting").
- (c) A nomination paper shall be given to every member of the Council present.
- (d) Each member shall be entitled to nominate up to four persons.
- (e) No person will be effectively nominated unless he is named in at least two papers.
- (f) Each member of the National Council shall vote for four persons, no more, no less.
- (g) The four persons receiving the highest number of votes shall be declared elected. If an equality of votes results in there not being four persons with a clear majority over the other candidates, then those who have such clear majority shall be declared elected, and a fresh ballot shall be held for the remaining seat or seats, for which only candidates unsuccessful in the previous ballot shall be eligible.
- (h) Scrutineers shall be appointed by the Annual General Meeting to determine any question as to the validity of nomination and voting papers and ascertain the result of the ballot.

#### FINANCE

- 26 The financial year of the Association shall end on 31st May, and an audited statement of accounts up to and including this date shall be published annually.
- 27 The Auditors shall be elected by the Annual General Meeting and shall take office from the day following that meeting.
- 28 The funds of the Association shall be lodged at a bank, and all cheques, drafts, etc., drawn on the account shall be signed by the Treasurer and by either the Chairman or General Secretary.

- 29 If at any time the National Council shall procure the registration under the Companies Act, 1948, of a company limited by guarantee having among its objects, objects similar to those of the Association, the National Council shall have the power to transfer and pay over to such company without consideration the whole of the property and assets of the Association (after payment of or provision for the liabilities of the Association) and after such transfer and payment over to declare by resolution that the Association is dissolved. Any such transfer and payment shall be valid and binding upon all parties interested and such declaration shall be effective.

- 30 If upon the winding up or dissolution of the Association there remains, after the satisfaction of all its debts and liabilities, any property whatsoever, the same shall not be paid to or distributed among the members of the Association, but shall be given or transferred to some other institution or institutions having objects similar to the objects of the Association and if effect cannot be given to such provision then to some other purposes approved by the Commissioners of Customs and Excise.

#### ANNUAL GENERAL MEETING

- 31 (a) The Annual General Meeting of the Association shall be held in the first or second week in July.
- (b) Notice specifying the place, the date and hour together with the Agenda, shall be given to the Secretary of every County Association, Local League and Directly Affiliated Club and to every Directly Affiliated Individual not later than 1st June.
- (c) Attendance at the A.G.M. shall be open to all Members (except as mentioned in Rule 12(a)).
- (d) Each County Association, and each Local League which has exercised the option under Rule 32(a), shall be entitled to appoint an Accredited Representative who shall hold the official Voting Card issued by the E.T.T.A. signed by the Secretary of his County Association or Local League.
- (e) The Agenda for the Annual General Meeting shall include the following items:
  - (i) To adopt Standing Orders for the meeting.
  - (ii) To read the minutes of the previous Annual General Meeting.
  - (iii) To consider any matters arising therefrom.
  - (iv) To read the minutes of any Special General Meeting held since the previous Annual General Meeting.
  - (v) To consider any matters arising from (iv).
  - (vi) To receive and consider the Annual Report of the National Council.
  - (vii) To receive and consider the Report of the Treasurer, the Report of the Auditors and the Statement of Accounts made up to May 31st or a subsequent date.
  - (viii) To consider and determine any alterations to Rules.
  - (ix) To consider any other Motions.
  - (x) To elect the President and Vice-Presidents if appropriate.



- (xi) To elect Honorary Life Members of the Association.
- (xii) To elect Scrutineers for the next Management Committee election.
- (xiii) To elect Auditors for the ensuing year.
- (xiv) To receive the Report of the Election of Officers.
- (xv) To receive the Report of the Election of National Councillors.
- (xvi) To consider any other competent business.
- (f) Before transacting any business the A.G.M. shall adopt Standing Orders which shall govern procedure at the meeting.
- (g) Motions relating to the Rules of the Association or the Laws of Table Tennis as approved by the Association may be proposed only by the National Council or by a County Association or a Local League.
- (h) On every motion the Chairman shall test the feeling of the meeting by a show of hands of Accredited Representatives, and shall declare the number of hands shown for and against. Unless a Block Vote is demanded under Rule 31(i) or the Chairman himself decide to proceed to a Block Vote, he shall declare the motion carried or lost according to the show of hands, each Accredited Representative having one vote.
- (i) The Chairman shall accept a demand for a Block Vote (i) in the case of a motion as specified in Rule 31(g) from any Accredited Representative or (ii) in the case of any other motion from not less than 6 Accredited Representatives, or may himself decide to proceed to a Block Vote on any motion.
- (j) Block Vote: In Block Voting each County Association's Accredited Representative shall exercise the votes of every Local League in his County except any Local League which has exercised the Option given by Rule 32(a), or any Local League as mentioned in Rule 12(a). The Accredited Representative of a Local League which has exercised the Option given by Rule 32(a) shall exercise the votes of his Local League. Each Local League shall be entitled to one vote for each team in membership.
- (k) A majority in excess of opposition of one-third of the votes cast shall be necessary to carry any resolution in respect of the Rules of the Association and the Laws of Table Tennis. Other resolutions shall be decided by simple majority, and, in the event of a tie, except on financial questions, the meeting shall proceed to the next business. In the matter of finance the chairman shall have a casting vote.

#### VOTING BY LOCAL LEAGUES AT GENERAL MEETINGS

- 32 (a) Any Local League wishing to exercise its own votes at a General Meeting shall give notice in writing to the General Secretary of the Association of its desire so to do not later than 14 days before the date of the General Meeting, such notice being signed by the Secretary and by another responsible officer of the Local League. The General Secretary shall issue an official Voting Card to the Secretary of such Local League not later than seven days before the date of the meeting.

- (b) The votes of every Local League which does not exercise the option granted by Rule 32(a) shall be exercised by the Accredited Representative of the County Association to which such Local League belongs.

#### SPECIAL GENERAL MEETING

- 33 (a) A Special General Meeting of the Association shall be convened on a resolution of the National Council, or within one month of receipt by the General Secretary of a request signed by the authorised representatives of at least one third of the Local Leagues.
- (b) Rule 31 respecting circulation of notices and procedure shall apply as for the Annual General Meeting so far as applicable, at least 28 days' notice being given.

#### COUNTY ADMINISTRATION

- 34 (a) Where a majority of affiliated Local Leagues in any County agree, a body shall be set up for the purpose of administration in the County.
- (b) (i) The administrative area of a County Association shall be defined primarily by the geographical boundaries of the County in force for the time being.
- (ii) There shall be no County of London, but for the purpose of these Rules the Greater London area shall be divided as follows:  
The London Boroughs of Bexley, Bromley, Greenwich and Lewisham shall be part of Kent.  
The London Boroughs of Barking, Havering, Newham, Redbridge and Waltham Forest shall be part of Essex.  
The London Boroughs of Croydon, Kingston-upon-Thames, Lambeth, Merton, Richmond-upon-Thames, Southwark, Sutton and Wandsworth shall be part of Surrey.  
The London Boroughs of Barnet, Brent, Camden, Ealing, Enfield, Hackney, Hammersmith, Haringey, Harrow, Hillingdon, Hounslow, Islington, Kensington and Chelsea, Tower Hamlets and Westminster and the City of London shall constitute the County of Middlesex.
- 35 (a) (i) A Local League shall affiliate to one County Association only, and shall not transfer or be required to transfer its affiliation from one County Association to another at any time, except as provided in Rule 35(b).
- (ii) A Local League affiliating newly or afresh shall affiliate to the County Association in whose geographical area all or the largest number of its member clubs is situated at the time of application, except as provided in Rules 35(a) (iii) and (iv).
- (iii) Where a Local League affiliating newly or afresh has member clubs situated in the geographical areas of two or more County Associations and EITHER it wishes to



- affiliate to one of those County Associations other than that determined by Rule 35(a) (ii) OR at the time of the application there is no one County Association in the geographical area of which a larger number of its member clubs is situated than in any other County THEN such a Local League may apply to the National Council for permission to affiliate to a County Association of its choice in whose geographical area some of its member clubs are situated. The National Council shall decide such application taking into consideration the views of the Local League and of every County Association in whose geographical area any of the Local League's member clubs is situated.
- (iv) Notwithstanding the provisions of Rule 35(a) (ii) a Local League may with the consent of the County Association to which it would be required to affiliate under Rule 35(a) (ii) apply to the National Council for permission to affiliate to some other County Association.
  - (b) Where changes in the membership of a Local League having member clubs situated in the geographical area of two or more County Associations result in an alteration of the distribution of its member clubs among the geographical areas of such County Associations either the Local League or any of such County Associations may apply to the National Council to approve a transfer of the affiliation of the Local League to some other County Association. The National Council shall decide such application taking into consideration the views of the Local League and of every County Association in whose geographical area any of the Local League's member clubs is situated.
  - (c) A Local League continuously affiliated to a County Association other than that defined by Rule 35(a) (i) since before 18th January 1964, shall have the right to continue to affiliate to that Association.
  - (d) (i) Membership of or affiliation to such County Association shall be compulsory for all Local Leagues, Directly Affiliated Clubs, Directly Affiliated Individuals, Schools Leagues and Directly Affiliated School Clubs in the County, except as provided under Rules 34 and 35.  
(ii) All organisations in the County in Good Standing with the E.T.T.A. shall be accepted into Good Standing by the County Association.
  - (e) Not later than 30th November each season every County Association shall send to the E.T.T.A. (i) a list of all Local Leagues affiliated to the County Association at the date of the list and (ii) a list of Local Leagues which were so affiliated the previous season but have not renewed their affiliation by the date of the list.
  - (f) In any case where the National Council may decide that a Local League shall not be obliged to affiliate to a County Association, either (1) because no County Association exists in the County concerned or (2) because membership of the Local League

concerned is spread over more than one County, an additional fee of 1.25p per team place for each team in membership with the said Local League shall be paid to the E.T.T.A. Money so received in case (1) shall be passed to the appropriate County Association if one be formed during the year to which payment relates, but shall otherwise become ordinary E.T.T.A. income. Money so received in case (2) shall be divided in such a manner as the National Council may decide among the County Associations in whose areas the Local League concerned operates.

- 36 No person or body may affiliate to a County Association unless affiliated to the E.T.T.A., but a club or individual may affiliate direct to the County Association without affiliating direct to the E.T.T.A. provided that it or he is affiliated to the E.T.T.A. through a Local League or Directly Affiliated Club.
- 37 (a) The Constitution and Regulations of each County Association and any amendments thereto shall not be valid unless approved by the National Council. Such approval shall be retrospective to the date on which application for approval was made.  
(b) The Rules of a County Association shall contain such matters as the Council shall from time to time decide as specified in Appendix 'J' to these Rules.
- 38 (a) A County Association shall have complete autonomy in organising and administering the game in the county but shall have no power to alter the laws of the game or the rules and regulations of the Association or to over-ride the decisions of the National Council.  
(b) A County Association shall have power to organise Open and Invitation Tournaments (subject to the sanction of the National Council), Closed Tournaments, County Leagues, County Championships, Inter-League matches and Inter-County Championships. They shall also have power, in conjunction with other County Associations, to run representative matches, leagues, etc.
- 39 (a) A County Association shall have power to suspend any Local League, club, player or official within its jurisdiction, and such suspension shall be enforced by all bodies in that County and shall be notified to the General Secretary of the E.T.T.A.  
(b) On the application of the County Association, the National Council may make the suspension national.  
(c) Any such suspension shall be subject to a right of appeal to the Board of Appeal.
- 40 A County Association shall be entitled to receive each season from the E.T.T.A.:



- (i) { a rebate of 20 per cent in respect of Affiliation Fees paid to the E.T.T.A. by 31st March by Local Leagues, Directly Affiliated Clubs and Directly Affiliated Individuals in membership with such County Association and
- 1971-72 {
- (i) { A rebate of 13½ per cent in respect of Affiliation Fees paid to the E.T.T.A. by 31st March by Local Leagues, Directly Affiliated Clubs and Directly Affiliated Individuals in membership with such County Association and
- 1972-73 {
- (ii) A rebate of 20 per cent of the competitors' fees paid to the E.T.T.A. in respect of Tournaments played within the area of such County Association and
- (iii) a rebate of 20 per cent of the fees paid by 31st March by all Permit Members whose application forms were countersigned on behalf of such County Association.

#### GENERAL AND DISCIPLINARY

- 41 No affiliated player or club may take part in competition with any player or club, or in exhibition at any club, or under any auspices, not registered or affiliated to the English Table Tennis Association, without the sanction of the County Secretary concerned.
- 42 No Member or affiliated organisation shall play Table Tennis with or against or take part in any Table Tennis function in conjunction with any suspended organisation or Member.
- 43 Permit Members
- (a) No payment other than expenses shall be made to or received by any Member for playing, coaching, umpiring, writing, filming, broadcasting, televising, or for exhibitions or in relation to equipment unless he has been duly registered as a Permit Member or has received specific exemption from registration from the National Council.
- (b) Any affiliated association or club making a payment in excess of expenses must, if required by the E.T.T.A. General Secretary, or by the General Secretary of the appropriate County Association, report the payment, specifying the amount and the services rendered, within 14 days of such a requisition being received.
- (c) The National Council shall have power to make regulations governing the registration and conduct of Permit Members which regulations shall be included in Appendix 'A' to these Rules.
- 44 (a) Except as provided by Rule 44(b) no affiliated player shall be paid or receive any remuneration other than expenses (return fare, hotel accommodation and meals), or reward (other than permitted prizes) for playing in any competitive Table Tennis event, that is an event in which the player is playing for his Club,

- League, County or Country against another Club, League, County or Country, or in an Open, Invitation, Closed or other Tournament. Trial matches organised by Club, League, County or the Association for the purpose of selecting representative teams shall be deemed competitive events.
- (b) (i) Subject to the consent of the National Council (which in the case of an Open Tournament shall be implied on consent being given to hold the Open Tournament) prizes not exceeding £25 or to a value not exceeding £25 may be awarded and accepted.
- (ii) Prizes exceeding £25 but not exceeding £100 in value (or not exceeding such lesser sum as the National Council may stipulate) may be awarded and accepted only with the specific permission of the National Council.
- (iii) No prize may exceed £100 in value.
- (iv) For the purpose of this Rule "prize" means the total of all awards won by a player in one event.

- 45 Notwithstanding the provisions of Rule 44 badges and colours may be awarded and accepted for participation in representative matches.
- 46 No affiliated player may permit a cinematographic record of himself or herself to be taken in connection with Table Tennis for public exhibition unless sanction has first been obtained from the General Secretary of the Association.
- 47 No affiliated player may enter into a contract in return for capitalising his skill at table tennis without the sanction of the National Council.
- 48 No affiliated player may enter into a contract providing for his exclusive use of certain materials or exclusive play on certain premises controlled by a firm, in any circumstances.
- 49 No affiliated player, organiser or official may take part in a televised event in connection with table tennis unless sanction has first been obtained from the General Secretary of the Association or the event is one authorised by the Association.
- 50 A person gainfully connected with table tennis may occupy an administrative office, or serve on an administrative committee of the Association only provided that he is prepared to withdraw from any meeting or abstain from voting on any issue, on request formally passed by a majority of the meeting he is attending.
- 51 Betting in any shape or form on players or matches is strictly prohibited.
- 52 In all tournaments and matches sanctioned by the National Council, players are prohibited from wearing white or light coloured clothes that might, in the opinion of the duly appointed referee, tend to unsight an opponent.



[Recommendation adopted at A.G.M., April, 1952: All competitors are strongly recommended to wear a sports shirt or other top of single colour (except for the badge, of reasonable size), trousers, skirts, or shorts of single colour and rubber shoes. All counties, leagues, local associations and clubs are requested to use their best endeavours to secure compliance with this recommendation. Players representing the Association in an International or other representative match must wear the regulation dress as instructed by the National Council.]

53 Only a brand and grade of ball approved by the National Council may be used in play within, between or organised by any organisations which are affiliated or in Good Standing.

#### 54 Misconduct

- (a) Any player having accepted selection by the Association to attend any international match or other event and without good and sufficient cause either refusing to comply with the arrangements of the National Council or any of its sub-committees for playing the match or event, or failing to attend the same, may be adjudged by the National Council to have been guilty of misconduct, and any Member adjudged to have encouraged such player to commit a breach of instruction or rule shall be deemed guilty of a like offence.
- (b) In the event of any act, statement, writing, conduct or matter not provided for elsewhere, which, in the opinion of the National Council is likely to bring the game of Table Tennis into disrepute, the National Council may request the Member responsible for such act, statement, writing, conduct or matter (hereinafter called "the offender") to give a written undertaking not to repeat such act, statement, writing, conduct or matter, nor to do or commit any similar act, statement, writing, conduct or matter. In default of such undertaking being given within seven days from the sending of a written request to the offender, or if such undertaking is given and there is any breach thereof, then such default or breach shall be misconduct.
- (c) The National Council shall have the power to resolve that any such act, statement, writing, conduct or matter as is mentioned in Rule 54(b) is in itself misconduct and shall be dealt with as such.
- (d) The National Council shall have the power to resolve that any breach of a Regulation of an Open Tournament duly approved by the E.T.T.A. shall constitute misconduct.
- (e) Failure of any Member without good and sufficient cause to attend the Hearing of any allegation or appeal after having been requested with reasonable notice so to do, or failure without good and sufficient cause to answer any question put to him in connection with such allegation or appeal shall be deemed misconduct.

55 Upon any breach of these Rules or of the Regulations made thereunder or on any misconduct as defined in these Rules being proved to the satisfaction of the National Council, the Council shall have power to order the Member or organisation guilty of such a breach or misconduct (the offender).

- (i) To be suspended either indefinitely or for a stated period.
- (ii) To be fined (either in addition to suspension or not).
- (iii) To be censured.
- (iv) To be dealt with in such other manner as the National Council may think fit.

There shall be no appeal against such decision.

56 Any Member or organisation charged with any breach or misconduct shall be furnished with details in writing of such charge and shall have the right to a personal Hearing or to make written representations.

57 The procedure for dealing with any allegation of breach of Rule or Regulation or misconduct shall be determined by the National Council and shall be included in Appendix 'E' to these Rules.

#### APPEALS

58 Any individual or club aggrieved by a decision or action of a Local League, or a Committee or Officer of such League, may appeal against any such decision or action to the County Association to which such Local League is affiliated, or if there be no such County Association, to the National Council of the E.T.T.A., and the decision of the body to which the appeal is made shall be final and binding on all parties.

- 59 (a) Any individual, club or Local League aggrieved by a decision or action of a County Association, or a Committee or Officer of such Association (except the determination of an Appeal) or any individual, club, Local League or County Association aggrieved by a decision or action of the E.T.T.A., or the National Council, or a Committee or Officer of the E.T.T.A. (except a decision under Rule 56), may appeal against any such decision or action to the Board of Appeal of the E.T.T.A.
- (b) The Board of Appeal shall consist of eight persons appointed by the National Council but not being members of the Council.
- (c) The procedure for matters being dealt with by the Board of Appeal shall be determined by the Board and a copy of the Regulations governing such procedure shall be supplied to any organisation or Member making any appeal under these Rules and to any Respondent to any such Appeal.
- (d) Each appeal shall be determined by three members of the Board of Appeal selected by the Management Committee, who shall also designate one of the three as Chairman.



- (e) The Board shall decide the appeal, except that, where the appeal would be upheld on a technicality only, or due to a procedural irregularity by the body appealed against, then the Board may remit the matter to be dealt with afresh by the body appealed against, with a direction regarding the technicality or procedural irregularity.
- (f) Where the appeal is against disciplinary action the Board shall have the power to vary the punishment imposed.
- (g) The decision of the Board shall be final and binding on all parties.
- (h) The decision of the Board shall be published forthwith, and a written minute of the decision shall be sent to the appellant and all other parties to the appeal.

60 Any such appeal (as provided for by Rules 58 and 59) shall be made in writing to the General Secretary of the appropriate body within 21 days of the decision or action appealed against, and shall be accompanied by a fee of 50p in the case of an individual or £2 in the case of an organisation which shall be returned if the adjudicating body consider the making of an appeal to have been justified (whatever the result). Either party to the appeal shall be entitled to be heard by the adjudicating body, both in person, and, if so desired, additionally by a representative who shall have been nominated in writing.

61 Whilst any appeal is pending the decision against which the appeal has been made shall not have effect. An appeal shall be deemed to be pending from the time notice of appeal is received by the appropriate person.

62 The Rules of the Association being sufficient to enable the National Council, as the governing body of the game of Table Tennis in England, or the Board of Appeal to deal with all cases of dispute, legal proceedings shall be taken only as a last resort, after the full procedure laid down by these Rules and any Regulations made thereunder shall have been followed through.

63 The Association shall be entitled to publish in the public press, or in any other manner it shall think fit, reports of its proceedings, acts and resolutions, whether the same shall or shall not, reflect upon the character or conduct of any league, club or Member, and every such league, club or Member shall be deemed to have assented to such publication.

#### JUNIOR AGE LIMIT

64 In all competitions run by or approved by any affiliated body the term 'Junior' shall have the meaning assigned to it by Rule 4(a) (8).

#### TOURNAMENTS

65 (a) The National Council shall have power to make regulations defining categories of tournaments, and governing the conduct and organisation of such tournaments as may be specified. Such regulations shall be included in Appendix 'B' to these Rules.

- (b) Every tournament shall come within one of the categories defined by the National Council in Appendix 'B', and the National Council shall have power to decide in which category any particular tournament shall be placed.
- (c) No Open or Invitation Tournament shall be held without the sanction of the National Council. Application for running an Open or Invitation Tournament shall be submitted to the appropriate County Association (if any) who shall forward the application to the National Council with their recommendations.

#### ENGLISH OPEN CHAMPIONSHIPS

66 The English Open Championships may be held once every year and when so held:

- (a) The date and venue shall be fixed and notice of same circulated as in Rule 31(b) not later than December 31st each year.
- (b) Twelve Championships shall be held as follows: Men's Singles, Men's Doubles, Women's Singles, Women's Doubles, Mixed Doubles, Junior Singles (Boys), Junior Singles (Girls), Junior Doubles (Boys), Junior Doubles (Girls), Junior Mixed Doubles and Men's and Women's Veteran's Singles, and in addition a Men's and Women's Consolation Singles event for competitors eliminated in the first two played rounds of the Singles Championships. A walkover but not a bye shall rank as a played round. It shall be in the power of the National Council to decide, in any year, to hold Junior Championships events separately from the Senior Championships.
- (c) All matches in the Championships shall be best of five games, with the exception of the Junior Singles (Boys), Junior Singles (Girls), Junior Doubles (Boys), Junior Doubles (Girls), Junior Mixed Doubles, Veterans' and Consolation events, which shall be best of three games.
- (d) Such of the regulations in Part II of Appendix 'B' as are specified in Part IV of Appendix 'B' shall apply to the English Open Championships.

#### ENGLISH CLOSED CHAMPIONSHIPS

67 The English Closed Championships may be held once every year and when so held:

- (a) Twelve Championships shall be held as follows: Men's Singles, Men's Doubles, Women's Singles, Women's Doubles, Mixed Doubles, Junior Singles (Boys), Junior Singles (Girls), Junior Doubles (Boys), Junior Doubles (Girls), Junior Mixed Doubles and Men's and Women's Veteran's Singles. In addition, a Men's and Women's Consolation Singles shall be held for competitors eliminated in the first two played rounds of the Singles Championships. A walkover, but not a bye, shall rank as a played round. It shall be in the power of the National Council to hold Junior Championships separately from the Senior Championships.



- (b) All matches in the Championships shall be best of five games with the exception of the Junior Singles (Boys), Junior Singles (Girls), Junior Doubles (Boys), Junior Doubles (Girls), Junior Mixed Doubles and Veterans and Consolation events, which shall be best of three games.
- (c) Such of the regulations in Part V of Appendix 'B' as are specified in Part V of Appendix 'B' shall apply to the English Closed Championships.

#### ALTERATION OF RULES

- 68 (a) These Rules and the Laws of the Game, as approved by the Association, may be changed (whether by addition, alteration or deletion) only by decision of an Annual General Meeting or of a Special General Meeting convened for the purpose.
- (b) Proposals for such changes to be considered by the next Annual General Meeting shall be submitted in writing to reach the General Secretary not later than the last day in February. All proposals so received shall be circulated to all County Associations and Local Leagues during March and amendments or alternative proposals dealing with the same substance shall be accepted for consideration by the Annual General Meeting if submitted in writing and received by the General Secretary not later than the last day in April.
- (c) Proposals for such changes to be considered by a Special General Meeting shall be submitted to the General Secretary in writing together with the demand for that Special General Meeting.
- (d) Unless resolved otherwise by the meeting, any alteration to a Rule dealing with Affiliation Fees or other revenue, or with the rebate paid to County Associations shall take effect on the first day of the season next but one after that in which was held the meeting at which it was passed.
- (e) Except as provided by Rule 68(d), any alteration to a Rule shall take effect on the first day of the season following that in which was held the meeting at which it was passed, unless resolved otherwise by such meeting.

#### MATTERS NOT COVERED BY RULES

- 69 In the event of any question or matter arising which is not provided for in the Rules, such question or matter shall be dealt with by the National Council whose decision shall be final.
- 70 (a) Any communication to be sent by the Association to any person or organisation shall be properly sent if addressed to such person or to the General Secretary of such organisation at his last known address.
- (b) A County Association, Local League or club shall on demand supply to the General Secretary or other Officer of the Association the last known address of any Member who is a member of such County Association, Local League or club.

#### APPENDICES TO RULES

(Regulations made by the National Council by virtue of powers conferred by Rule)

**Appendix 'A'** PERMIT MEMBER REGULATIONS (under Rule 43) as printed in 1968/69 Handbook Part I and amended below

**Appendix 'B'** TOURNAMENT REGULATIONS (under Rule 65) Parts I, II and III as duplicated and supplied from E.T.T.A. Office, Parts IV to VI as printed in 1968/69 Handbook Part I.

**Appendix 'C'** REGULATION DRESS AND BADGES (under Rule 22) as printed in 1968/69 Handbook Part I

**Appendix 'D'** REGULATIONS TO COVER INTERNATIONAL CONTACTS (under Rule 22) as printed in 1968/69 Handbook Part I and amended below.

**Appendix 'E'** REGULATIONS GOVERNING THE PROCEDURE FOR DEALING WITH ALLEGATIONS OF BREACH OF RULE OR REGULATION OR OF MISCONDUCT (under Rule 57) as printed in 1968/69 Handbook Part I and amended below.

**Appendix 'F'** REGULATIONS FOR THE COCA-COLA NATIONAL TEAM TROPHY COMPETITIONS, WILMOTT CUP (MEN), J. M. ROSE BOWL (WOMEN), CARTER CUP (BOYS), BROMFIELD TROPHY (GIRLS). as printed below.

**Appendix 'G'** REGULATIONS FOR ENGLISH CLUB CHAMPIONSHIPS—MEN AND WOMEN as printed below.

**Appendix 'H'** REGULATIONS FOR UNDER 13 COMPETITIONS as duplicated and supplied from E.T.T.A. Office

**Appendix 'I'** REGULATIONS FOR NATIONAL ELECTIONS as duplicated and supplied from E.T.T.A. Office

**Appendix 'J'** SPECIMEN RULES OF A COUNTY ASSOCIATION as duplicated and supplied from E.T.T.A. Office

#### AMENDMENTS TO REGULATIONS (referred to above)

**Amendments to Appendix 'A'**  
Amend Regulation 1(d) by substituting £100 for £5 in two places.

**Amendments to Appendix 'D'**

Delete Regulations 1, 2 and 3 and insert:

- "1 (a) No Member of the E.T.T.A. may play, participate in exhibitions or coach outside England unless he has obtained prior permission from the National Council, except as provided in Regulation 1(b).



- (b) A Member may play within the areas under the jurisdiction of the Guernsey Table Tennis Association, the Irish Table Tennis Association, the Jersey Table Tennis Association, the Scottish Table Tennis Association and the Table Tennis Association of Wales without obtaining permission under Regulation 1(a) unless he is a member of the 'E.T.T.A. International Squad'.

2 A Member may apply for and the National Council may grant such permission limited to one event or activity, or covering a number of events or activities or a specified period of time.

3 A member may receive expenses or other remuneration in connection with playing, participating in exhibitions or coaching outside England only if permission, specific to each occasion, shall have been previously requested and received in writing from the E.T.T.A."

#### Amendments to Appendix 'E'

Insert new Regulation as follows:

3A At all times a quorum of three members shall be present.

Insert new Regulation as follows:

3B The Chairman of the Disciplinary Committee shall have the power to impose suspension covering the period from the alleged breach or misconduct until the procedure under this Appendix shall have been carried out.

Delete Regulation 10 and insert as follows:

10 On the completion of the evidence the Hearing shall be closed and the Committee shall give its decision.

11 The decision shall subsequently be communicated in writing by the General Secretary of the Association to the Member or organisation charged and any other Member or organisation concerned, and such decision shall be deemed to be a decision of the Association and binding on all Members and affiliated bodies.

#### REGULATIONS IN FULL (referred to above)

##### Appendix 'F'

- 1 (a) The Competitions shall be open to teams representing Local Leagues. All entries together with the appropriate entry fees must be received at the E.T.T.A. office not later than 15th September each season.
- (b) The entry fee shall be 75p per team for Wilmott Cup and Rose Bowl and 50p per team for Carter Cup and Bromfield Trophy.
- (c) For the purpose of the Regulations for Carter Cup and Bromfield Trophy, University Clubs shall be considered to be Local Leagues.

- 2 (a) In each tie a League shall be represented by three players, (in the Wilmott Cup, Men, in the Rose Bowl, Women, in the Carter Cup, Junior boys, in the Bromfield Trophy, Junior girls) each a member of that League, taking part in the League competition.

NOTE: "Junior" means under 17 years of age on the preceding 30th June.

(b) No player may represent more than one League in the same competition in any one season.

(c) In the Wilmott Cup and Rose Bowl each player must have played in at least four matches in the League competition of the League represented, during the current and/or immediately preceding seasons.

3 In each round teams shall play each other in a tie of nine matches, each match being the best of three games. The tie may be ended by mutual agreement of the captains and with the permission of the Referee, when one team has won five matches.

4 Before each tie the two Captains shall decide by lot the right of being A, B, C, or X, Y, Z and each Captain shall then name his team to the Referee allotting a letter to each of his players. The order of play shall then be as defined in Rule 5 and may be altered only by mutual agreement of the Captains and consent of the Referee.

5 The order of play shall be A v X, B v Y, C v Z, B v X, A v Z, C v Y, B v Z, C v X, A v Y. The interval, if any, should be taken after the fifth match.

6 The entrants shall be divided by the Committee into two areas, which shall be further divided into groups, and sub-divided into zones, no zone containing more than eight entrants. The competitions shall be played on the knock-out system to determine successive zone winners, group winners and area winners, the area winners being the finalists of the competitions.

7 The draw for each zone, group and area, shall be made by the Committee and the result of each round shall be sent to all surviving entrants.

8 Except as provided in Regulation 12, the League drawn first in each tie except the final shall play at home unless both Leagues agree to reverse the fixture or unless a combination is drawn that has occurred within the previous three years in the same competition, when the League playing away on the previous occasion may claim the right to play at home. The League invoking this regulation shall write to the Hon. Secretary of the Committee and visiting League not later than two weeks before the date fixed for the round confirming its acceptance of the responsibility for staging the tie.

9 The closing dates for all rounds shall be decided by the Committee at the beginning of each season, and notified to all participating



leagues. The Committee shall have power to grant an extension of the date for a tie in any round provided application is made to the Hon. Secretary of the Committee by both Leagues before the closing date for that round. Extensions will be granted only if road and rail conditions preclude travelling and permission must be obtained from the Secretary of the Committee.

- 10 The home League shall offer the visiting League the choice of three dates giving not less than one week's notice. At least one of these dates shall be a Saturday and at least one shall be a mid-week date. Three consecutive dates must not be offered. The visiting League must accept one of these dates. Failure to reach agreement must be reported immediately to the Hon. Secretary of the Committee.
- 11 Except as provided in Regulation 12, in all rounds except the final, each League shall be responsible for all expenses of its own team. The home League shall be responsible for the cost of staging the match and for providing refreshments for the visiting team.
- 12 If not less than three-quarters of the entrants in a zone agree, all the matches in that group may be played on one day at one venue, the expenses and receipts being shared equally among all the entrants agreeing to take part in the group play-off.
- 13 The final of each competition shall be played on a date and at a venue selected by the Committee. The E.T.T.A. shall be responsible for the cost of staging the final and for the expenses incurred by the participating teams (four persons in each team) up to an amount not exceeding the combined cost of hotel accommodation and breakfast plus second class rail fare or, when used, 2p per mile for one car—whichever is the cheaper. Any profit made shall be divided 10 per cent to each of the participating League, 10 per cent to the League or affiliated body organising the staging of the tie, and the remainder to the E.T.T.A.
- 14 Ties must begin within 30 minutes of the previously appointed time. Any player not present when called upon by the Referee to play shall forfeit the match for which he is called. Any team playing with less than three players shall be liable to disciplinary action by the Committee.
- 15 It is the responsibility of the winning League to return the official score card. The score card, signed by a representative of each team, must be posted or conveyed so that it is received by the Hon. Secretary of the Committee within 3 days of the final date of each round. Failure to do so shall render the League responsible liable to disciplinary action by the Committee.
- 16 A Referee for each tie or zone play-off shall be appointed by the person or body responsible for staging the tie or zone play-off.
- 17 The playing conditions for each tie shall be as defined in the current E.T.T.A. regulations for Open Tournaments, and the ball shall be any ball currently approved by the E.T.T.A.

18 The competitions shall be managed by a sub-committee, referred to in these regulations as the Committee, who shall be appointed each year by the National Council. The Committee's decision shall be final on all matters arising from these regulations.

19 The regulations of the competitions may only be altered at the beginning of the season by the National Council.

20 The winners of each competition shall be the holders, until the penultimate round of the competition in the following season, of the following trophies:

MEN: the Cup presented by the late A. J. Wilmott;  
WOMEN: the Bowl presented by the late J. M. Rose;

JUNIOR BOYS: the J. Carter Cup;  
JUNIOR GIRLS: the L. M. Bromfield Trophy.

NOTE: The original Wilmott Cup was lost in the bombing of the E.T.T.A. Office in 1940 and the Cup now used is a substitute.

#### Appendix 'G'

- 1 The competitions will be open to teams representing clubs that are acknowledged champions of their own League. Each club must be registered to a League affiliated to the E.T.T.A.
- 2 The clubs shall be represented in each tie by three players who have been bona-fide members of their clubs for at least six months and have played for their club on at least four occasions in the local League competition. The occasions must have taken place during the present and/or the immediately preceding season. No player may represent more than one club in one season without the permission of the Committee.
- 3 Entry Forms will be distributed only to League Secretaries. Each League wishing to enter a Club into the competitions shall ensure that the entry fee of £1 per club team, together with the properly completed Entry Form is received by the Committee Secretary by the second Sunday in October.
- 4 In each round teams shall play each other in a tie of nine matches, each match being the best of three games. The tie may be ended by mutual agreement of the Captains and with the permission of the Referee when one team has won five matches.
- 5 Before each tie the two Captains shall decide by lot the right of being A, B, C, or X, Y, Z and each Captain shall then name his team to the Referee allotting a letter to each of his players. The order of play shall then be as defined in Rule 6 and may be altered only by mutual agreement of the Captains and consent of the Referee.
- 6 The order of play shall be A v X, B v Y, C v Z, B v X, A v Z, C v Y, B v Z, C v X, A v Y. The interval, if any, should be taken after the fifth match.



7 At the discretion of the Committee the tournament may be held continuously at one venue, in which case the draw sheets prepared by the Committee will be sent to the Secretary responsible for each club at least one month before the date of the Tournament.  
NOTE: When this Regulation is invoked, Regulations 8, 9, 10, 11, 12, 13, 14, 15 and 16 will not apply.

8 The entrants shall be divided by the Committee into two areas, which shall be further divided into groups. The competitions shall be played on the knock-out principle to determine successively group and area winners; the area winners being the finalists for the competitions.

9 The draw for each area and group shall be made by the Committee and the result of each round shall be sent to all surviving entrants.

10 Except as provided in Regulation 12, the club drawn first in each tie shall play at home unless both clubs agree to reverse the fixture or unless a combination is drawn that has occurred within the previous three years in the same competition, when the club playing away on the previous occasion may claim the right to play at home. The club invoking this regulation shall write to the Hon. Secretary of the Committee and the visiting club not later than two weeks before the date fixed for the round confirming its acceptance of the responsibility for staging the tie.

11 The closing dates for all rounds including the finals, shall be decided by the Committee at the beginning of each season and notified to all participating clubs. The Committee shall have power to grant an extension of the date for a tie in any round provided application is made to the Hon. Secretary of the Committee by both clubs before the closing date for that round. Extensions will be granted only if road and rail conditions preclude travelling and permission must be obtained from the Secretary of the Committee.

12 The home club shall offer the visiting club the choice of three dates giving not less than one week's notice. At least one of these dates shall be a Saturday and at least one shall be a mid-week date. Three consecutive dates must not be offered. The visiting club must accept one of these dates. Failure to reach agreement must be reported immediately to the Hon. Secretary of the Committee.

13 Each club shall be responsible for all expenses of its own team. The home club shall be responsible for the cost of staging the match and for providing refreshments for the visiting club.

14 If not less than three-quarters of the entrants in a group agree, all the matches in that group may be played on one day at one venue, the expenses and receipts being shared equally among all the entrants agreeing to take part in the group play-off.

15 Ties must begin within 30 minutes of the previously appointed time. Any player not present when called upon by the Referee to play shall forfeit the match for which he is called. Any club playing with less than three players shall be liable to disciplinary action by the Committee.

16 It is the responsibility of the winning club to return the official score card. The score card, signed by a representative of each team, must be posted or conveyed so that it is received by the Hon. Secretary of the Committee within three days of the final date of each round. Failure to do so shall render the clubs responsible liable to disciplinary action by the Committee.

17 A Referee for each tie or group play-off shall be appointed by the person or body responsible for staging the tie or group play-off.

18 The playing conditions for each tie shall be as defined in the current E.T.T.A. regulations for Open Tournaments and the ball shall be any ball currently approved by the E.T.T.A.

19 The competitions shall be managed by a sub-committee, referred to in the regulations as the Committee, who shall be appointed each year by the National Council. The Committee's decision shall be final on all matters arising from these regulations.

20 The regulations of the competitions may only be altered at the beginning of the season by the National Council.

21 Should the E.T.T.A. decide to enter the European Club Championships, the club winning the English Men's Club Championship will be invited to enter for the Europa Pokal Trophy and the club winning the English Ladies' Club Championship for the Coup des club Femminines.

22 Should the E.T.T.A. decide to enter the European Fair Towns Competition, the runners-up of both the English Men's and Ladies Club Championships will be invited to compete for the trophies and prizes of the European Fair Towns Club Championships.

23 Where authority to take part in a European Competition is given by the E.T.T.A. all financial and disciplinary matters are the sole responsibility of the E.T.T.A.



### **E.T.T.A. APPROVED BALLS—1971-72**

The following makes of ball have been approved for play in this country:

'Dunlop Barna 3-Crown' and 2-Crown  
'Dunlop Barna Super' 3-Crown and 2-Crown  
'Halex' 3-Star and 2-Star  
'Nittaku' 3-Star and 2-Star

### **ACKNOWLEDGEMENTS**

The English Table Tennis Association gratefully acknowledges the financial contributions being made by the following companies, thereby assisting in the development and progress of the game in England.

Accordingly, all members are asked to support these particular firms at every opportunity:

#### **ASCOT-SPORTS (SUSSEX) LTD.**

#### **THE COCA-COLA BOTTLERS**

For sponsorship of National Team Competitions and training schemes

#### **DUNLOP SPORTS COMPANY LIMITED**

For support of the Dunlop Junior Assessment Camps and provision of balls, nets and posts for international matches and English Championships

#### **HALEX TABLE TENNIS LIMITED**

For support of the Halex Super League and provision of balls for international matches and English Championships

#### **JOHN JAKES & SON LIMITED**

The Jakes table has been adopted for all home international matches for five years from 1968/69

#### **NISSAN INTERNATIONAL (SPORTS EQUIPMENT) LTD.**

For support of the Nissan Invitation Tournament

#### **LILLYWHITE CONTRACTS LIMITED**

For the supply of Romika shoes for international teams

#### **S. W. HANCOCK LIMITED**

#### **LOUIS HOFFMAN (CLOTHING) LIMITED**

Printed by the Clevedon Printing Co. Ltd., Six Ways, Clevedon, Somerset.  
Tel. 4224